MOUNT ST. MARY'S WOMEN'S BASKETBALL
2023-2024 GAME NOTES

50th Season of Competition | 809 Wins

Conference Champions
1993, 1994, 1995, 2021, 2022
NCAA Tournament
1994, 1995, 2021, 2022
WNIT Tournament
2014

MOUNT ST. MARY'S (6-12, 3-6 MAAC) vs. IONA (7-11, 2-7 MAAC)

Thursday, February 1, 2024 | 7 p.m. | Emmitsburg, Md. | Knott Arena
Broadcast: ESPN+ (Christian Taylor, PxP; Heather DeWees, Analyst)

LAST GAME'S STARTERS

00 Isabella Hunt
5-11 • F • Sr.
Johnstown, Pa. | Bishop McCort
6.4 PPG | 7.9 RPG | 2.8 APG | 30.6 MPG

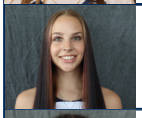

4 Jo Raflo
5-11 • G • Jr.
Gainesville, Va. | Osbourn Park (Presbyterian)
12.3 PPG | 3.1 RPG | 1.6 APG | 32.1 MPG

11 Jada Lee
5-5 • G • R-Jr.
Pittsburgh, Pa. | Carlynton
7.9 PPG | 3.8 RPG | 1.9 APG | 30.8 MPG

20 Jaedyn Jamison
6-1 • F • R-So.
Rocky Mount, Va. | Franklin County
2.1 PPG | 2.6 RPG | 0.6 APG | 19.4 MPG

22 Jessica Tomasetti
5-5 • G • Jr.
North Potomac, Md. | Our Lady of Good Counsel
11.7 PPG | 4.6 RPG | 2.2 APG | 34.4 MPG

BY THE NUMBERS

7 Giana Hoddinott set a career high in points in Saturday's defeat to the Purple Eagles. The redshirt freshman has increased her average to 2.4 per game off the bench.

34 Number of turnovers committed against aggressive Niagara. That's the most for a Mount team since 2014 when Joe Haigh and Saint Francis forced 38.

41 For the second time this season the Mount exceeded their competition in rebounding, netting one extra board than Niagara. They are 16-4 in the White era when doing so.

THE MATCHUP

50.8	PPG	58.2
60.8	OPP. PPG	63.7
.341	FG%	.399
.380	OPP. FG%	.410
.249	3FG%	.340
.279	OPP. 3FG%	.318
.702	FT%	.744
32.4	REBS/GM.	33.0
-8.7	REBS +/-	-3.4
10.7	AST/GM.	13.2
7.9	STL/GM.	5.1
2.8	BLKS/GM.	2.4

THE ALL-TIME SERIES

Overall 0-3
Division I ..... Same
In Emmitsburg 0-1
In New Rochelle 0-1
Neutral Site 0-1
Current Streak - Iona, 3 gms.
Last Game 3/8/23
Gaels, 39-37
First Game 1/12/23
Gaels, 63-44

STAT LEADERS

POINTS PER GAME		
MSM	Jo Raflo	12.3
IONA	Otkhmezuri/DeAngelo	11.4
REBOUNDS PER GAME		
MSM	Isabella Hunt	7.9
IONA	Sierra DeAngelo	5.8
ASSISTS PER GAME		
MSM	Isabella Hunt	2.8
IONA	Ella Fajardo	3.9
STEALS PER GAME		
MSM	Jada Lee	1.9
IONA	Judith Gomez	1.1
3-POINTERS		
MSM	Jo Raflo	41
IONA	Otkhmezuri/Oborilova	31
FIELD GOAL PERCENTAGE (MIN. 50 ATT.)		
MSM	Isabella Hunt	.380
IONA	Noa Givon	.465
FREE THROW PERCENTAGE (MIN. 30 ATT.)		
MSM	Jada Lee	.871
IONA	Natalia Otkhmezuri	.879

2023-2024 SCHEDULE

Overall: 6-12 | MAAC: 3-6
Home: 2-5 | Away: 4-7 | Neutral: 0-0
NET RANKING: 331

11/9	at Howard	L, 58-39
11/15	at Navy	W, 67-59 (OT)
11/18	CORNELL	L, 52-47
11/22	at Fairleigh Dickinson	W, 64-50
11/29	at UMES	L, 69-52
12/2	at Loyola	L, 63-42
12/5	BUCKNELL	W, 55-46
12/9	GEORGE MASON	L, 77-30
12/16	at Fairfield *	L, 62-44
12/18	SIENA *	L, 61-55
12/22	at #25 TCU	L, 87-34
12/30	BRYN ATHYN (EXHIBITION)	W, 101-37
1/4	at Canisius *	L, 62-49
1/6	at Niagara *	L, 72-61
1/11	QUINNIPIAC *	W, 56-50
1/18	MARIST *	L, 45-44
1/20	at Rider *	W, 60-53
1/25	at Saint Peter's *	W, 52-49
1/27	NIAGARA *	L, 80-63
2/1	IONA *	7:00 pm
2/3	at Manhattan *	2:00 pm
2/8	RIDER *	4:00 pm
2/10	CANISIUS *	1:00 pm
2/15	at Quinnipiac *	6:00 pm
2/17	FAIRFIELD *	2:00 pm
2/22	at Marist *	7:00 pm
2/24	at Iona *	1:00 pm
2/29	MANHATTAN *	7:00 pm
3/2	at Siena *	5:00 pm
3/9	SAINT PETER'S *	1:00 pm
3/12-16	MAAC Tournament (Atlantic City, N.J.)	

NEWS & NOTES

TODAY'S GAME

• Mount St. Mary's continues a stretch of four home games in five contests hosting the Iona Gaels at Knott Arena.

• The Mountaineers are seeking their first-ever victory against the Gaels, and look to score more than 44 points against the team for the first time.

• Iona is looking to redefine their identity as the team saw Head Coach Billi Chambers and Player of the Year Juana Camilion. First-year HC Angelika Szumilo is no stranger to Emmitsburg, playing for LIU Brooklyn and coaching at Fairleigh Dickinson.

SERIES BITS

• Iona won all three meetings in the Mount's inaguaral MAAC season. The Mountaineers averaged 39 points in the defeat.

• However, the #8 seeded Mount offered the biggest challenge in the conference tournament, nearly upsetting the Gaels in the quartefinals. Iona held on for a 39-37 win in the defensive slugfest.

THE MOUNT'S TRACK RECORD

• Mount St. Mary's finished their first season in the MAAC with a record of 7-13 in the league, and 12-19 for the entire season.

• The program secured its 800th victory against Siena on February 4th, 2023.

• Antoine White enters his third season at the helm as the Mount's seventh head coach. He holds a record of 34-44, 21-24 in league play, and led the team to the 2022 Northeast Conference Championship.

• Through 15 games this year and as of 1/31/23, the Mountaineers are 102nd in the nation in defense (3rd in MAAC) and 345th in offense (11th in MAAC).

• Last season, the Mount ranked 143rd nationally and sixth in the MAAC for scoring defense (63.1 points per game) and 308th in scoring offense (57.5 PPG). Mount stood 73rd in three pointers per game, second-best in the conference.

• Isabella Hunt ranked fifth in the MAAC in rebounds per game and ninth in both total steals and steals per game, and Jo Raflo finished seventh in the conference for blocks per game.

• Before joining as a full-time member, the Mount was 16-21 against MAAC teams. Combining the two together means the program is now 26-40 all-time against the league.

CONNECT WITH MOUNT

FACEBOOK
/MountAthletics

YOUTUBE
/MountAthletics

TWITTER/X
@MountAthletics
@Mount_WBB

INSTAGRAM
@MountAthletics

#MountUp #GoMount

ATHLETICS COMMUNICATIONS

SID ..... Matt McCann | Email .... m.c.mccann@msmary.edu
Phone 302-858-2315

QUICK FACTS

MOUNT ST. MARY'S UNIVERSITY

Location	Emmitsburg, Md.
Founded	1808
Enrollment	1,766
Nickname	Mountaineers, the Mount
Colors	Blue and White
National Affiliation	NCAA Division I
Conference	Metro Atlantic (MAAC)
Athletic Website	mountathletics.com
University Website	msmary.edu
President	Dr. Tim Trainor
Athletic Director	Brad Davis

STAFF/INFORMATION

Head Coach	Antoine White
Assistant Coach	Joe Haigh
Assistant Coach	Kelsey Funderburgh
Assistant Coach	Maggie Tien
Director of Operations	Tess Borgosz

KNOTT ARENA

Opened	Nov. 28, 1987
Season	37th
Capacity	3,121
White's Record at Home	21-15

WOMEN'S BASKETBALL HISTORY

All-Time Record	809-583
NEC Record (1989-2022)	357-231
MAAC Record	10-19
First Season	1974-75
Season	50th
NCAA Tournament	11 (4 DI, 7 DII)
- Tournament Record 5-11 (0-4 DI/5-7 DII)	
Last NCAA Tourn. Appearance - 2021-22	
Conference Tournament Titles - 10 (6 DI, 4 DII)	
Most wins in a season	26 in '83-'84
Most wins in D1 season	25 in '93-'94
Last winning season	16-13 in '21-'22

2022-23 RECORD

Record	12-19 (7-13 MAAC)
Home Games	8-6
Road Games	3-11
Neutral Games	1-2

2023-24 OUTLOOK

Letterwinners Returning/Lost	8/5
Starters Returning/Lost	3/2
Newcomers	5
Returning Scoring	828/1,782 (46.5%)
Returning Rebounds	693/1,008 (68.7%)
Returning Assists	218/344 (63.4%)
Returning Minutes	3,350/6,250 (53.6%)

MOUNT ST. MARY'S NEWS AND NOTES

THAT'S NIFTY!

2023-24 marks the 50th season of Mount St. Mary's women's basketball. Dating back to the Mount's first-ever game on December 4, 1974, the team has taken to the court 1,374 times entering this fall.

RETURN OF THE MAAC

This season is the second for the Mount since making the move to the Metro Atlantic Athletic Conference (MAAC) in 2022. They matched preseason expectations in their inaugural MAAC run, finishing in eighth place in the league. After defeating Canisius in the opening round, they came within two points of upsetting the eventual champion Iona.

HOW THE MOUNT MATCHED UP IN THE MAAC

In their first year battling with 10 new conference foes, the Mount swept Saint Peter's, Siena, and Canisius while splitting with the Rider Broncs. Their first victory in the new league was against the Saints at home December 19.

TOMASETTI TERRIFIC

Senior guard Jessica Tomasetti earned a spot on the MAAC All-Preseason Team, capturing a Third Team selection. The North Potomac, Maryland native is the top returning scorer for the Mount after averaging 10.7 points in her junior year. She also finished second on the team in rebounds (169, 5.5/game) and assists with 64.

DISTRIBUTING THE ROCK

Below is a breakdown of the team's record related to the number of players who score:

9 Players	1-0 (Navy)
8 Players	2-4
7 Players	0-3
6 Players	3-3
5 Players	0-2

BOX THEM OUT!

While there have only been three game this season where the Mount has out-rebounded the competition, it's a strong indicator for how the squad will fare. They are 3-0 when matching or exceeding the competition (Navy, Bucknell, Rider) and 2-11 versus everyone else (wins against FDU and Quinnipiac). Under Coach White, the team is 16-3 when crashing the boards and 17-40 when the competition does better.

WHO'S DIALING FROM LONG DISTANCE?

The past few years have seen the Mountaineers display effectiveness in three-point shooting, evidenced by finishing second in the MAAC in treys last year. But the departures of Michaela Harrison, Aryna Taylor and Natalie Villaflor come with losing 57 percent of the long-range makes from a year ago. Mount looks to Jo Raflo and Tomasetti - who combined for 62 triples last year - to lead the charge among the returners. Raflo logged her 38th triple against Rider on January 20, placing her on the top 10 list for juniors at the Mount.

RAFLO'S RECORD DAYS

Jo Raflo put on an electric performance in the team's game with Cornell on November 18th. She scored the first 15 points for the team - the lone scorer in the opening quarter - and set new career highs for three-pointers (8), field goals (9) and points (26). Six weeks later, Raflo upped her efforts in a game against Niagara, becoming the first Mountaineer to score 30+ points in three years. The junior went 11-for-20 from the field that afternoon.

LET'S CALL IT A COMEBACK!

In the past two-plus years, the Mountaineers have come back five times trailing at halftime to achieve victory, including the Bucknell contest this season:

- Bryant, 1/15/22 (down 4)
- UMBC, 12/10/22 (down 7)
- Saint Peter's, 2/11/23 (down 3)
- Canisius, 3/2/23 (down 6)
- Bucknell, 12/5/23 (down 3)

MIND THE GAP

The December 9 game against George Mason, a 47 point margin in score, was the second widest margin of defeat for the team in a home contest. Below are the three biggest gaps in scoring in Emmitsburg, both for victories and for defeats:

- 87 | Mount St. Mary's 102, Valley Forge 15 (11-13-2021)
- 73 | Mount St. Mary's 95, Hood 22 (2-16-1976)
- 61 | Mount St. Mary's 113, Shippensburg 52 (1-14-1986)

- 51 | Pitt 82, Mount St. Mary's 31 (11-20-2007)
- 47 | George Mason 77, Mount St. Mary's 30 (11-9-2023)
- 44 | Georgetown 104, Mount St. Mary's 60 (11-24-1998)

MOUNT ST. MARY'S NEWS AND NOTES

ENTERING THE PORTAL

Four newcomers to the Mountaineers are all transfers, picked from the NCAA Transfer Portal. Guard Maddie Novak comes to the Mount from Stetson, center Jackie Christ arrives from Radford, forward Aniya Walker from Duquesne, and guard KC Carter from Cornell. All enter the team as graduate students.

FRESH FACES

In addition to the transfers brought in, the team also adds a pair of freshman to the mix. Gabrielle Kennerly is a local player, competing out of Howard High School in Ellicott City. Tessa Engleman on the other hand is an international student originally from Calgary, who gained experience at the DME Academy in Florida.

HIKING OFF THE MOUNTAIN

Three prominent members of the team will not return after exhausting their collegiate eligibility. Michaela Harrison finished her Mount career with 1,776 points, good for third on the all-time list. Aryna Taylor continued to battle injuries, but finished strong with 8.2 points averaged over 24 contests (seven starts) to finish 34th among Mountaineers on the points list. Natalie Villaflor made an impact in her one season in Emmitsburg, even cracking the top 100 points list with 314, good for 96th place. Carissa Dunham and Isabella Pelaia also transfered to Division II and NAIA institutions.

NON-CONFERENCE ALTERATIONS

This year's schedule away from MAAC games has a much more local flair than in year's past. When home games factor in, the Mount will play in the state of Maryland or D.C. for seven of the nine contests. The lone long distance and Power 5 opponent is TCU, played December 22 in Fort Worth.

REACHING TO NEW HEIGHTS

Being tall is a much sought after advantage in basketball, and this edition of the Mountaineers leans into this idea. Six members of the team are listed as being taller than 6', including two newcomers that are 6'3" (Christ, Engelman).

TAKING THE TESS

A member of the 2021-22 Northeast Conference championship squad, Tess Borgosz returns to Emmitsburg to become part of the coaching staff. Borgosz serves as the new Director of Women's Basketball Operations after Maggie Tien received a promotion to assistant coach. Joe Haigh and Kelsey Funderburgh continues to their roles from a year ago under third-year coach Antoine White.

HOME VS. ROAD

All games on the schedule carry either a home or away designation during the regular season. For the 2022-23 campaign, the Mountaineers went 8-6 on the Knott Arena floor, including their 200th conference victory at home. Away from Emmitsburg, they went 3-11 in true road games and were 1-2 on neutral sites, which included the postseason. All road victories were also MAAC wins - Saint Peter's, Siena and Canisius. As of January 26 this season, the Mount already has four road win, exceeding last year's total, and are 2-5 on the Knott Arena floor.

RECORD RANKINGS

JESSICA TOMASETTI

> 43rd- Career Points - 824
> 6th - Career Free Throw Percentage - .798
> 6th - Free Throw Percentage in a Season - .821

ISABELLA HUNT

> T-68th - Career Points - 572
> 3rd - Steals as a Junior - 94
> 5th - Rebounds as a Junior - 227

JO RAFLO

> 83rd- Career Points - 460
> 2nd - Blocks in a Sophomore Season - 34
> 7th - Blocks in a Season - 34
> 7th - 3 Point Field Goals as a Junior - 41
> T-10th - 3 Point Field Goals as a Sophomore - 35

TOP 100 NCAA TEAM STAT RANKINGS*

> 50th - Three Point Percentage Defense - .279
> 86th - Field Goal Percentage Defense - .380
> 89th - Three Point Attempts Per Game - 21.9

TOP 100 NCAA IND. STAT RANKINGS*

> 82nd - Jessica Tomasetti - Minutes per Game - 34.35
> 84th - Jo Raflo - Three Pointers per Game - 2.28

* As of 1/31/24

AROUND THE METRO ATLANTIC ATHLETIC CONFERENCE

2023-2024 MAAC STANDINGS

SCHOOL	MAAC	PCT.	OVERALL	PCT.	HOME	AWAY	NEUT.	STREAK
Fairfield	9-0	1.000	17-1	.944	8-0	9-1	0-0	W15
Manhattan	7-2	.778	14-4	.778	7-1	7-3	0-0	W5
Niagara	7-4	.636	10-11	.476	5-3	5-6	0-2	W4
Siena	6-3	.667	9-8	.529	5-3	4-5	0-0	W3
Canisius	6-5	.545	11-9	.550	4-4	7-5	0-0	L2
Quinnipiac	4-5	.444	7-11	.389	5-3	2-7	0-1	L4
Marist	3-5	.375	5-13	.278	3-4	2-7	0-2	L2
Mount St. Mary's	3-6	.333	6-12	.333	2-5	4-7	0-0	L1
Iona	2-7	.222	7-11	.389	4-4	3-7	0-0	L3
Rider	2-7	.222	5-13	.278	4-5	1-8	0-0	L4
Saint Peter's	2-7	.222	5-13	.278	3-4	2-9	0-0	W1

RANKINGS AND POLLS

THE MOUNT'S TEAM RANKS IN THE MAAC

Category	Rank	Average
Scoring Offense	11th	50.8
Scoring Defense	3rd	60.8
Field Goal %	10th	.341
3-Point %	11th	.249
Free Throw %	6th	.702
Blocks/Game	5th	2.8
Steals/Game	5th	7.9
Assists/Game	11th	10.7
Rebounding Margin	11th	-8.7
Assist/Turnover Ratio	10th	0.6

2023-24 MAAC PRESEASON COACHES POLL

Rank	Team
1.	Niagara (7)
2.	Siena (3)
3.	Fairfield (1)
4.	Marist
5.	Quinnipiac
6.	Manhattan
7.	Iona
8.	Mount St. Mary's
9.	Canisius
10.	Rider
11.	Saint Peter's

MAAC SCHEDULE

Thursday, February 1
Saint Peter's at Niagara, 6
Fairfield at Rider, 7
Iona at Mount St. Mary's, 7
Quinnipiac at Marist, 7
Manhattan at Siena, 7

Saturday, February 3
Saint Peter's at Canisius,1
Rider at Quinnipiac, 1
Mount St. Mary's at Manhattan, 2
Fairfield at Iona, 3
Siena at Marist, 7

Thursday, February 8
Marist at Fairfield, 11
Rider at Mount St. Mary's, 4
Niagara at Manhattan, 7
Siena at Iona, 7
Quinnipiac at Saint Peter's, 7

Saturday, February 10
Canisius at Mount St. Mary's, 1
Quinnipiac at Siena, 2
Manhattan at Rider, 2
Saint Peter's at Fairfield, 2
Iona at Marist, 7

2023-24 NUMERICAL ROSTER

#	Name	Pos.	Cl.	Ht.	Hometown / High School / Previous School
00	Isabella Hunt	F	Sr.	5-11	Johnstown, Pa. / Bishop McCort
1	KC Carter	G	Gr.	5-8	Brooklyn, N.Y. / Holderness [N.H.] (Cornell)
2	Tessa Engleman	F	Fr.	6-2	Calgary, Alberta, Canada / DME Academy [Fla.]
3	Maddie Novak	G	Gr.	6-0	Oxford, Mich. / Detroit Country Day (Stetson)
4	Jo Raflo	G	Jr.	5-10	Gainesville, Va. / Osbourn Park (Presbyterian)
5	Gabrielle Kennerly	G	Fr.	5-9	Ellicott City, Md. / Howard
6	Rosa Revueltas	G	Jr.	5-8	Almeria, Spain / Colegio Altaduna (Arizona Western)
11	Jada Lee	G	R-Jr.	5-5	Pittsburgh, Pa. / Carlynton
12	Giana Hoddinott	G	R-Fr.	5-9	Littlestown, Pa. / Delone Catholic
13	Aniya Walker	F	Gr.	6-2	Pittsburgh, Pa. / Ambridge Area
15	Jasmine Lindsay-Huskey	G	Jr.	5-10	Middletown, Md. / St. John's Catholic Prep
20	Jaedyn Jamison	F	R-So.	6-1	Rocky Mount, Va. / Franklin County
22	Jessica Tomasetti	G	Sr.	5-5	North Potomac, Md. / Our Lady of Good Counsel
33	McKenzie Matheny	F	So.	5-11	West Springfield, Va. / West Springfield
50	Jackie Christ	C	Gr.	6-3	Sterling, Va. / Dominion (Radford)

Head Coach: Antoine White (Southern Vermont '16), 8th season (3rd as HC)
Assistant Coach: Kelsey Funderburgh (Walsh '16), 6th season
Assistant Coach: Joe Haigh (Notre Dame '95), 2nd season
Assistant Coach: Maggie Tien (Washington Adventist '20), 3rd Season
Director of Operations: Tess Borgosz (Towson '21), 1st season

2023-24 ALPHABETICAL ROSTER

#	Name	Pos.	Cl.	Ht.	Hometown / High School / Previous School
1	KC Carter	G	Gr.	5-8	Brooklyn, N.Y. / Holderness [N.H.] (Cornell)
50	Jackie Christ	C	Gr.	6-3	Sterling, Va. / Dominion (Radford)
2	Tessa Engleman	F	Fr.	6-2	Calgary, Alberta, Canada / DME Academy [Fla.]
12	Giana Hoddinott	G	R-Fr.	5-9	Littlestown, Pa. / Delone Catholic
00	Isabella Hunt	F	Sr.	5-11	Johnstown, Pa. / Bishop McCort
20	Jaedyn Jamison	F	R-So.	6-1	Rocky Mount, Va. / Franklin County
5	Gabrielle Kennerly	G	Fr.	5-9	Ellicott City, Md. / Howard
11	Jada Lee	G	R-Jr.	5-5	Pittsburgh, Pa. / Carlynton
15	Jasmine Lindsay-Huskey	G	Jr.	5-10	Middletown, Md. / St. John's Catholic Prep
33	McKenzie Matheny	F	Fr.	5-11	West Springfield, Va. / West Springfield
3	Maddie Novak	G	Gr.	6-0	Oxford, Mich. / Detroit Country Day (Stetson)
4	Jo Raflo	G	Jr.	5-10	Gainesville, Va. / Osbourn Park (Presbyterian)
6	Rosa Revueltas	G	Jr.	5-8	Almeria, Spain / Colegio Altaduna (Arizona Western)
22	Jessica Tomasetti	G	Sr.	5-5	North Potomac, Md. / Our Lady of Good Counsel
13	Aniya Walker	F	Gr.	6-2	Pittsburgh, Pa. / Ambridge Area

Head Coach: Antoine White (Southern Vermont '16), 8th season (3rd as HC)
Assistant Coach: Kelsey Funderburgh (Walsh '16), 6th season
Assistant Coach: Joe Haigh (Notre Dame '95), 2nd season
Assistant Coach: Maggie Tien (Washington Adventist '20), 3rd eason
Director of Operations: Tess Borgosz (Towson '21), 1st season

PRONUNCIATION GUIDE

#	Name	Pronunciation
4	Jo Raflo	RAH-flo
6	Rosa Revueltas	ruh-VELT-us
12	Giana Hoddinott	HODD-nott
13	Aniya Walker	uh-NYE-uh
20	Jaedyn Jamison	JAY-den
22	Jessica Tomasetti	THOMAS-eddy
33	McKenzie Matheny	muh-THEE-knee
50	Jackie Christ	CHRISt

ROSTER BREAKDOWN

BY STATE/PROVINCE

* PENNSYLVANIA 4
-- Hunt, Lee, Hoddinott, Walker
* VIRGINIA 4
-- Jamison, Mathenty, Raflo, Christ
* MARYLAND 3
-- Tomasetti, Lindsay-Huskey, Kennerly
* ALBERTA 1
-- Engleman
* MICHIGAN 1
-- Novak
* NEW YORK 1
--Carter
* SPAIN (Andalusia) 1
--Revuelatas

BY CLASS

* FRESHMEN 3
-- Engelman, Hoddinott (R-Fr.), Kennerly
* SOPHOMORES 2
-- Jamison (R-So.), Matheny
* JUNIORS 4
-- Raflo, Revueltas, Lee (R-Jr.), Lindsay-Huskey
* SENIORS 2
-- Hunt, Tomasetti
* GRADUATE STUDENTS 4
-- Carter, Christ, Novak, Walker

BY POSITION

* GUARD 9
-- Hoddinott, Lee, Lindsay-Huskey, Raflo, Tomasetti, Kennerly, Novak, Carter, Reveultas
* FORWARD 5
-- Hunt, Jamison, Matheny, Engelman, Walker
* CENTER 1
-- Christ

BY HEIGHT

* 5'5" 2
-- Lee, Tomasetti
* 5'8" 2
-- Carter, Reveultas
* 5'9" 2
-- Hoddinott, Kennerly
* 5'10" 2
-- Lindsay-Huskey, Raflo
* 5'11" 1
-- Hunt, Matheny
* 6'0" 1
-- Novak
* 6'1" 1
-- Jamison
* 6'2" 2
-- Engelman, Walker
* 6'3" 1
-- Christ

2023-24 TV/RADIO CHART

00 Isabella Hunt
F | 5-11 | Senior
Johnstown, Pa.

1 K.C. Carter
G | 5-8 | Graduate
Brooklyn, N.Y.

2 Tessa Engelman
F | 6-2 | Freshman
Calgary, Alberta, Canada

3 Maddie Novak
G | 6-0 | Graduate
Oxford, Mich.

4 Jo Raflo
G | 5-11 | Junior
Gainesville, Va.

5 Gabrielle Kennerly
G | 5-9 | Freshman
Ellicott City, Md.

6 Rosa Revueltas
G | 5-8 | Junior
Almeria, Spain

11 Jada Lee
G | 5-5 | R-Junior
Pittsburgh, Pa.

12 Giana Hoddinott
G | 5-9 | R-Freshman
Littlestown, Pa.

13 Aniya Walker
F | 6-2 | Graduate
Pittsburgh, Pa.

15 Jasmine Lindsay-Huskey
G | 5-10 | Junior
Middletown, Md.

20 Jaedyn Jamison
F | 6-1 | R-Sophomore
Rocky Mount, Va.

22 Jessica Tomasetti
G | 5-5 | Senior
North Potomac, Md.

33 McKenzie Matheny
F | 5-11 | Sophomore
West Springfield, Va.

50 Jackie Christ
C | 6-3 | Graduate
Sterling, Va.

HC Antoine White
Third Season
Southern Vermont '16

HEAD COACH
ANTOINE WHITE

8th Season at the Mount | 3rd as Head Coach
Birthday: March 26, 1989 (Age: 34)
Southern Vermont '16
Career Record: 34-44

THE WHITE FILE

AT MOUNT ST. MARY'S (AS ASSISTANT)

SEASON	RECORD	NEC	NOTE
2016-17	12-18	10-8	NEC Tournament
2017-18	9-20	6-12	
2018-19	15-16	8-10	NEC Semis
2019-20	20-11	14-4	NEC Semis
2020-21	17-7	14-4	NEC Champions

AT MOUNT ST. MARY'S (AS HEAD COACH)

SEASON	RECORD	NEC/MAAC	NOTE
2021-22	16-13	11-5	NEC Champions
2023-24	12-19	7-13	MAAC Quarterfinal
2023-24	6-12	3-6	
	34-44	21-24	

Overall (3rd season): 34-44

MOUNT'S RECORD VS. 2023-24 OPPONENTS

TEAM	ALL-TIME
Howard	4-8
Navy	20-9
Cornell	0-2
Fairleigh Dickinson	37-27
Maryland Eastern Shore	15-4
Loyola	27-16
Bucknell	6-3
George Mason	1-4
TCU	FIRST MEETING
Canisius	6-2
Fairfield	1-6
Iona	0-3
Manhattan	0-3
Marist	15-4
Niagara	1-4
Quinnipiac	7-22
Rider	19-7
Saint Peter's	5-6
Siena	3-0

MEET THE STAFF

ANTOINE WHITE - 8th Season [3rd as HC] (Southern Vermont '16)

2016-18	Mount St. Mary's	Assistant Coach
2019-21	Mount St. Mary's	Associate HC
2021-present	Mount St. Mary's	Head Coach

KELSEY FUNDERBURGH - 6th Season (Walsh '16)

2017-19	Mount St. Mary's	Dir. of Operations
2019-20	Monmouth	Dir. of Operations
2020-present	Mount St. Mary's	Assistant Coach

JOE HAIGH - 2nd Season (Notre Dame '95)

2004-06	Randolph-Macon	Assistant Coach
2006-08	VCU	Director of Operations
2008-12	Saint Francis U	Assistant Coach
2012-18	Saint Francis U	Head Coach
2019-20	Siena	Assistant Coach
2021-22	Sacred Heart	Assistant Coach
2022-present	Mount St. Mary's	Assistant Coach

MAGGIE TIEN - 3rd Season (Washington Adventist '20)

2021-23	Mount St. Mary's	Director of Operations
2023-present	Mount St. Mary's	Assistant Coach

TESS BORGOSZ- 1st Season (Towson '21)

2023-present	Mount St. Mary's	Director of Operations

ANTOINE WHITE BIO

Antoine White was named the seventh head coach of the Mount St. Mary's women's basketball program on March 30, 2021.

In his first season, he guided an already accomplished team to another successful campaign. After securing a third-place finish in the regular season, the Mountaineers won three straight games in the Northeast Conference Tournament to advance to their second straight NCAA Tournament. One of the inaugural First Four teams in the women's tournament, they battled from being 22 points down in a near-comeback against the Longwood Lancers.

Promoted to Associate Head Coach in the summer of 2019, White is entering his sixth season on the Mount's women's basketball staff. While an associate, he handled the Mount's defensive scheme while also being in charge of opponent scouts during the season. He also excels in individual workout and player development.

White graduated in May of 2016 from Southern Vermont College in Bennington, Vt., where he rounded out his career as the Mountaineers' all-time career assists leader with 242 in 59 games played (4.1 ast/g). White was a three-year team captain at SVC, helping guide his squad to an ECAC Championship in 2015 and NECC Championship in 2016. The Bethesda, Md. native also holds the record for most assists in a single season in program history, tallying 177 during the 2013-14 campaign as he earned Team Co-MVP honors.

Prior to his time at Southern Vermont College, White worked as a coach with the KOA Sports travel team, and as the head JV coach and assistant varsity coach at his alma mater, Walt Whitman High School, in Bethesda.

MOUNT ST. MARY'S COACHING HISTORY

NAME	YEARS	SEASONS	RECORD	NEC/MAAC
REV. JAMES DELANEY	1974-1978	4	45-30	
FRED CARTER	1978-1981	3	60-32	
BILL SHEAHAN	1981-1998	17	372-104	124-30
VANESSA BLAIR	1998-2007	9	120-135	97-67
BRYAN WHITTEN	2007-2017	10	117-184	71-91
MARIA MARCHESANO	2017-2021	4	61-54	42-30
ANTOINE WHITE	2021-present	3	34-44	21-24

THE MOUNT'S RECORD WHEN...

Venue	23-24 Season	White's Mount Career
Overall	6-12	34-44
Home	2-5	21-15
Away	4-7	12-26
Neutral	0-0	1-3

Halftime	23-24 Season	White's Mount Career
MSM led at halftime	5-1	26-7
Opponent led at halftime	1-10	5-34
Tied at halftime	0-1	3-3

Scoring Offense	23-24 Season	White's Mount Career
MSM scored 100+ points	0-0	1-0
MSM scored 90-99 points	0-0	0-0
MSM scored 80-89 points	0-0	2-0
MSM scored 70-79 points	0-0	6-3
MSM scored 60-69 points	3-2	19-5
MSM scored 50-59 points	3-2	6-18
MSM scored 40-49 points	0-5	0-12
MSM scored 0-39 points	0-3	0-6

Scoring Defense	23-24 Season	White's Mount Career
MSM allowed 100+ points	0-0	0-1
MSM allowed 90-99 points	0-0	0-3
MSM allowed 80-89 points	0-2	0-7
MSM allowed 70-79 points	0-2	2-7
MSM allowed 60-69 points	0-5	4-16
MSM allowed 50-59 points	4-2	18-8
MSM allowed 40-49 points	2-1	9-1
MSM allowed 0-39 points	0-0	1-1

Overtime	23-24 Season	White's Mount Career
Overtime	1-0	2-1
Double Overtime	0-0	0-0
Triple Overtime	0-0	0-0

Month	23-24 Season	White's Mount Career
November	2-3	4-12
December	1-5	6-11
January	3-4	11-11
February	0-0	7-7
March	0-0	6-3

Day	23-24 Season	White's Mount Career
Sunday	0-0	2-2
Monday	0-1	3-3
Tuesday	1-0	2-4
Wednesday	2-1	3-2
Thursday	2-3	9-15
Friday	0-1	1-2
Saturday	1-6	14-16

Field Goal Percentage	23-24 Season	White's Mount Career
MSM led in FG%	5-3	24-16
Opponent led in FG%	1-9	8-28
Game ended tied in FG%	0-0	2-0

3-point FG Percentage	23-24 Season	White's Mount Career
MSM led in 3FG%	4-5	23-16
Opponent led in 3FG%,	2-7	11-28
Game ended tied in 3FG%	0-0	0-0

Free Throw Percentage	23-24 Season	White's Mount Career
MSM led in FT%	4-3	20-19
Opponent led in FT%	2-9	13-25
Game ended tied in FT%	0-0	1-0

Rebounds	23-24 Season	White's Mount Career
MSM led in rebounds	2-1	16-4
Opponent led in rebounds	3-11	15-39
Game ended tied in rebounds	1-0	3-1

Assists	23-24 Season	White's Mount Career
MSM led in assists	5-3	22-15
Opponent led in assists	0-9	8-28
Game ended tied in assists	1-0	4-1

Steals	23-24 Season	White's Mount Career
MSM led in steals	5-3	24-13
Opponent led in steals	1-7	8-24
Game ended tied in steals	0-2	2-7

Blocks	23-24 Season	White's Mount Career
MSM led in blocks	2-7	19-16
Opponent led in blocks	1-5	4-22
Game ended tied in blocks	3-0	11-6

Turnovers	23-24 Season	White's Mount Career
MSM had fewer turnovers	4-2	23-8
Opponent fewer turnovers	0-10	8-34
Game ended tied in TO's	2-0	3-2

Team Records	23-24 Season	White's Mount Career
Against Winning Teams	0-4	5-22
Against Losing Teams	5-5	24-16
Against .500 Teams	1-3	3-6

Strreak Builder	23-24 Season	White's Mount Career
Coming off a Win	1-5	14-19
Coming off a Loss	5-5	18-21

Longest Streaks	23-24 Season	White's Mount Career
Winning	2 games	6 games
Losing	6 games	6 games

MISCELLANEOUS STATS

DOUBLE-DIGIT SCORING	2023-24		CAREER
Jessica Tomasetti (Sr.)	10 (6-4)	35	(20-15)
Isabella Hunt (Sr.)	3 (1-2)	18	(11-7)
Jo Raflo (Jr.)	9 (5-4)	17	(10-7)
Jada Lee (R-Jr.)	5 (2-3)	7	(3-4)
Rosa Revueltas (Jr.)	2 (1-1)	2	(1-1)
Jaedyn Jamison (R-So.)	1 (1-0)	1	(1-0)
Jasmine Lindsay-Huskey (Jr.)	--	1	(0-1)
KC Carter (Gr.)	1 (0-1)	1	(0-1)

DOUBLE-DOUBLES	2023-24		CAREER
Isabella Hunt (Sr.)	2 (1-1)	5	(3-2)
Jessica Tomasetti (Sr.)	--	2	(2-0)
Jo Raflo (Jr.)	--	1	(0-1)

20+ POINT SCORING	2023-24		CAREER
Jessica Tomasetti (Sr.)	3 (2-1)	5	(3-2)
Jo Raflo (Jr.)	3 (0-3)	5	(1-4)

30+ POINT SCORING	2023-24		CAREER
Jo Raflo (Jr.)	1 (0-1)	1	(0-1)

10+ REBOUNDING	2023-24		CAREER
Isabella Hunt (Sr.)	6 (3-3)	17	(9-8)
Jessica Tomasetti (Sr.)	--	3	(2-1)
Jaedyn Jamison (R-So.)	1 (1-0)	1	(1-0)
Jo Raflo (Jr.)	--	1	(0-1)

LED TEAM IN SCORING	2023-24		CAREER
Jo Raflo (Jr.)	6 (3-3)	11	(5-6)
Jessica Tomasetti (Sr.)	7 (3-4)	11	(3-8)
Jada Lee (R-Jr.)	3 (0-3)	3	(0-3)
Isabella Hunt (Sr.)	--	2	(0-2)
Jasmine Lindsay-Huskey (Jr.)	--	1	(0-1)
Tessa Engelman (Fr.)	1 (0-1)	1	(0-1)
KC Carter (Gr.)	1 (0-1)	1	(0-1)

LED TEAM IN REBOUNDS	2023-24		CAREER
Isabella Hunt (Sr.)	14 (5-9)	46	(23-23)
Jessica Tomasetti (Sr.)	3 (0-3)	16	(6-10)
Jo Raflo (Jr.)	--	3	(1-2)
Jada Lee (R-Jr.)	2 (1-1)	2	(1-1)
McKenzie Matheny (So.)	--	1	(0-1)
Jackie Christ (Gr.)	1 (0-1)	1	(0-1)

LED TEAM IN ASSISTS	2023-24		CAREER
Isabella Hunt (Sr.)	8 (3-5)	29	(13-16)
Jessica Tomasetti (Sr.)	7 (2-5)	18	(9-9)
Jada Lee (R-Jr.)	7 (3-4)	9	(4-5)
Jo Raflo (Jr.)	3 (2-1)	4	(2-2)
Tessa Engelman (Fr.)	1 (1-0)	1	(1-0)
Giana Hoddinott (R-Fr.)	1 (1-0)	1	(1-0)
McKenzie Matheny (So.)	--	1	(0-1)
Eight Different Players (12/31/22)	--	1	(0-1)
Jasmine Lindsay-Huskey (Jr.)	--	1	(0-1)

( ) denotes team's record in those games

2023-24 SUPERLATIVES

Mount Individual Superlatives

Points	30, Raflo, at Niagara (1-6-24)
Field Goals	11, at Niagara (1-6-24)
3-Point FG	8, Raflo, CORNELL (11-18-23)
Free Throws	11, Tomasetti, at Navy (11-15-23)
Rebounds	15, Hunt, at Navy (11-15-23)
Assists	6, Hunt (3x), last SIENA (12-18-23)
Steals	6, Tomasetti, at FDU (11-22-23)
Blocks	2, Raflo, QUINNIPIAC (1-11-24)
	2, Raflo/Jamison, at Rider (1-20-24)
	2, Raflo, at Saint Peter's (1-25-24)

Mount Team Superlatives

Points	67, at Navy (11-15-23)
Field Goals	24, NIAGARA (1-27-24)
3-Point FG	9, CORNELL (11-18-23)
	9, QUINNIPIAC (1-11-24)
Free Throws	21, at Navy (11-15-23)
Rebounds	43, at Navy (11-15-23)
Assists	16, at Niagara (1-6-24)
	16, NIAGARA (1-27-24)
Steals	14, MARIST (1-18-24)
Blocks	7, at Rider (1-20-24)

Miscellaneous Mount Numbers

Most points scored	67, at Navy (11-15-23)
Fewest points scored	30, GEORGE MASON (12-9-23)
Most points allowed	87, at TCU (12-22-23)
Fewest points allowed	45, MARIST (1-18-24)
Largest halftime lead	15, at FDU (11-22-23)
Largest halftime deficit	28, GEORGE MASON (12-9-23)
Most 1st quarter points	24, at FDU (11-22-23)
Fewest 1st quarter	4, at Loyola (12-2-23)
Most 2nd quarter	19, NIAGARA (1-27-24)
Fewest 2nd quarter	2, at Fairfield (12-16-23)
Most 3rd quarter	21, NIAGARA (1-27-24)
Fewest 3rd quarter	3, at TCU (12-22-23)
Most 4th quarter	21, at Rider (1-20-24)
Fewest 4th quarter	6, at Howard (11-9-23)
Largest margin of victory	14, at FDU (11-22-23)
Smallest margin of defeat	1, MARIST (1-18-24)
Largest lead surrendered	17, at Niagara (1-6-24)
Largest deficit overcome	10, at Howard (11-9-23)

Opponent Team Superlatives

Points	87, at TCU (12-22-23)
Field Goals	38, at TCU (12-22-23)
3-Point FG	13, GEORGE MASON (12-9-23)
Free Throws	19, CORNELL (11-18-23)
Rebounds	56, GEORGE MASON (12-9-23)
Assists	29, at TCU (12-22-23)
Steals	19, NIAGARA (1-27-24)
Blocks	7, at TCU (12-22-23)

2023-24 SCORING BREAKDOWN

Date	Opponent	STARTERS	BENCH	TOTAL
11/9	at Howard	25	14	39
11/15	at Navy	49	18	67
11/18	CORNELL	39	8	47
11/22	at FDU	49	15	64
11/29	at UMES	38	14	52
12/2	at Loyola	33	9	42
12/5	BUCKNELL	47	8	55
12/9	GEORGE MASON	26	4	30
12/16	at Fairfield *	35	9	44
12/18	SIENA *	49	6	55
12/22	at TCU	25	9	34
1/4	at Canisius *	40	9	49
1/6	at Niagara *	50	11	61
1/11	QUINNIPIAC *	43	13	56
1/18	MARIST *	39	5	44
1/20	at Rider *	57	3	60
1/25	at Saint Peter's *	37	15	52
1/27	NIAGARA *	43	20	63
2/1	IONA *			
2/3	at Manhattan *			
2/8	RIDER *			
2/10	CANISIUS *			
2/15	at Quinnipiac *			
2/17	FAIRFIELD *			
2/22	at Marist *			
2/24	at Iona *			
2/29	MANHATTAN *			
3/2	at Siena *			
3/9	SAINT PETER'S *			

2023-24 REBOUNDING BREAKDOWN

Date	Opponen	MOUNT	OPP.	+/-
11/9	at Howard	32	37	-5
11/15	at Navy	43	42	+1
11/18	CORNELL	26	33	-7
11/22	at FDU	32	39	-7
11/29	at UMES	26	47	-21
12/2	at Loyola	19	45	-26
12/5	BUCKNELL	33	33	0
12/9	GEORGE MASON	33	56	-23
12/16	at Fairfield *	31	48	-17
12/18	SIENA *	35	36	-1
12/22	at TCU	26	49	-23
1/4	at Canisius *	31	37	-6
1/6	at Niagara *	30	38	-8
1/11	QUINNIPIAC *	32	37	-5
1/18	MARIST *	37	43	-6
1/20	at Rider *	37	35	+2
1/25	at Saint Peter's *	39	44	-5
1/27	NIAGARA *	41	40	+1
2/1	IONA *			
2/3	at Manhattan *			
2/8	RIDER *			
2/10	CANISIUS *			
2/15	at Quinnipiac *			
2/17	FAIRFIELD *			
2/22	at Marist *			
2/24	at Iona *			
2/29	MANHATTAN *			
3/2	at Siena *			
3/9	SAINT PETER'S *			

2023-24 MOUNT ST. MARY'S GAME-BY-GAME STARTERS

Date	Opponent	1	2	3	4	5	Together	Lineup
11/9	at Howard	Hunt	Engelman	Novak	Raflo	Tomasetti	0-1	1
11/15	at Navy	Hunt	Engelman	Novak	Raflo	Tomasetti	1-1	1
11/18	CORNELL	Hunt	Engelman	Novak	Raflo	Tomasetti	1-2	1
11/22	at FDU	Hunt	Lee	Jamison	Raflo	Tomasetti	1-0	2
11/29	at UMES	Hunt	Lee	Jamison	Raflo	Tomasetti	1-1	2
12/2	at Loyola	Hunt	Lee	Jamison	Raflo	Tomasetti	1-2	2
12/5	BUCKNELL	Hunt	Lee	Christ	Raflo	Tomasetti	1-0	3
12/9	GEORGE MASON	Hunt	Lee	Christ	Raflo	Tomasetti	1-1	3
12/16	at Fairfield *	Hunt	Lee	Christ	Raflo	Tomasetti	1-2	3
12/18	SIENA *	Hunt	Lee	Christ	Raflo	Tomasetti	1-3	3
12/22	at TCU	Hunt	Lee	Christ	Raflo	Tomasetti	1-4	3
1/4	at Canisius *	Hunt	Lee	Jamison	Raflo	Tomasetti	1-3	2
1/6	at Niagara *	Hunt	Lee	Jamison	Raflo	Tomasetti	1-4	2
1/11	QUINNIPIAC *	Hunt	Lee	Jamison	Raflo	Tomasetti	2-4	2
1/18	MARIST *	Hunt	Lee	Jamison	Raflo	Tomasetti	2-5	2
1/20	at Rider *	Hunt	Lee	Jamison	Raflo	Tomasetti	3-5	2
1/25	at Saint Peter's *	Hunt	Lee	Jamison	Raflo	Tomasetti	4-5	2
1/27	NIAGARA *	Hunt	Lee	Jamison	Raflo	Tomasetti	4-6	2
2/1	IONA *							
2/3	at Manhattan *							
2/8	RIDER *							
2/10	CANISIUS *							
2/15	at Quinnipiac *							
2/17	FAIRFIELD *							
2/22	at Marist *							
2/24	at Iona *							
2/29	MANHATTAN *							
3/2	at Siena *							
3/9	SAINT PETER'S *							

LAST TIME IT HAPPENED FOR THE MOUNT

Mount won back-to-back games: at Rider (1-20-24); at Saint Peter's (1-25-24)
Mount lost back-to-back games: at Canisius (1-4-24); at Niagara (1-6-24)
Mount played an overtime game: at Navy (11-15-23); W, 67-59 (ot)
Mount played a multi-overtime game: at Wagner (3-5-21), L, 73-68 (2ot)
Mount won an overtime game: at Navy (11-15-23); W, 67-59 (ot)
Mount lost an overtime game: at Rider (2-23-23), L, 68-59 (ot)
Mount scored 100+ points in a game: VALLEY FORGE (11-13-21), W, 102-15
Mount allowed 100+ points in a game: at Virginia Tech (11-7-22), L, 101-45
Mount scored 90-99 points in a game: BRYANT (2-20-21), W, 92-54
Mount allowed 90-99 points in a game: at Lehigh (11-19-21), L, 91-72
Mount won a game on a neutral site: vs. Canisius (3-7-23), W, 52-41 - Atlantic City, N.J.
Mount lost a game on a neutral site: vs. Iona (3-8-23), L, 37-39 - Atlantic City, N.J.
Mount won by 20-29 points: RIDER (1-7-23), W, 74-52
Mount lost by 20-29 points: at Loyola (12-2-23), L, 63-42
Mount won by 30-39 points: WAGNER (3-14-21), W, 70-38
Mount lost by 30-39 points: at Sacred Heart (2-9-19), L, 76-41
Mount won by 40 or more points: VALLEY FORGE (11-13-21), W, 102-15
Mount lost by 40 or more points: at TCU (12-22-23), L, 87-34
A Mount player had a triple double: Kim Rhock, St. Francis Brooklyn (2-13-90), 19 p, 14 r, 10 s
A Mount player had a double double: Isabella Hunt, at Canisius (1-4-24), 10 p, 12 r
Two Mount players had a double double: at Rider (2-23-23); Isabella Hunt 11p, 13 r; Natalie Villaflor 11p, 10 r
Two Mount players with 20 points: MARYLAND EASTERN SHORE (12-18-21), Bresee (27); Agentowicz (23)
Three Mount players with 20 points: WAGNER (1-18-14) Brewer (23); Henderson (21); Grossett (20)
Mount player with 20 points and 10 rebounds: Jo Raflo, NIAGARA (1-28-23), 22 p, 11 r
Five or more Mount players scored 10 points or more: CANISIUS (1-14-23)
- Raflo 16, Villaflor 14, Tomasetti 12, Taylor 11, Harrison 10
Two Mount players had 10 or more rebounds: at Rider (1-20-24): Isabella Hunt, 13; Jaedyn Jamison, 10
A Mount player had 20 or more points:
Home: Jessica Tomasetti, 20, MARIST (1-18-24) | Away: Jessica Tomasetti, 23, at Rider (1-20-24) | Neutral: Kendall Bresee, 20, Longwood (3-17-22)
A Mount player had 30 or more points:
Home: Michaela Harrison, BRYANT (2-20-21), 35 | Away: Jo Raflo, at Niagara (1-6-24), 30
A Mount player had 40 or more points:
Home: Kim Rhock, Monmouth (2-8-90), 50 | Away: Margaret Diaz, at West Chester (12-11-81), 41
A Mount player had 10 or more rebounds:
Home: Isabella Hunt, MARIST (1-18-24), 10 | Away: Hunt (13) and Jamison (10), at Rider (1-20-24) | Neutral: Jessica Tomasetti, vs. Canisius (3-7-23)
A Mount player had 15 or more rebounds:
Home: Kendall Bresee, CENTRAL CONNECTICUT (1-24-21), 15 | Away: Isabella Hunt, at Navy (11-15-23), 15
A Mount player had 20 or more rebounds:
Home: Vanessa Blair, Navy (11-21-91), 21 | Away: Beth Foster, at Monmouth (1-24-02), 23
A Mount player had 10 or more assists:
Home: Hassanah Oliver, Quinnipiac (1-30-10), 12 | Away: Ashley Christie, at FDU (2-10-14), 10
A Mount player had 10 or more ft made:
Home: Kendall Bresee, BRYANT (2-21-21), 11 | Away: Jessica Tomasetti, at Navy (11-15-23), 11
A Mount player had 10 or more field goals made:
Home: Michaela Harrison, MARIST (1-19-23), 11 | Away: Rebecca Lee, at Merrimack (2-25-21), 10
A Mount player had 5 or more 3-pt field goals:
Home: Jo Raflo, CORNELL (11-18-23), 8 | Away: Jo Raflo, at Niagara (1-6-24)
A Mount player had 5 or more steals:
Home: Isabella Hunt, MARIST (1-18-24), 5 | Away: Jada Lee, at Rider (1-20-24), 5
A Mount player had 5 or more blocks:
Home: Rebecca Lee, ST. FRANCIS BROOKLYN (1-8-21), 5 | Away: Rebecca Lee, at Wagner (3-5-21), 5
Mount won a Conference Playoff Game:
Home: BRYANT (3-13-22), W, 60-42 (CHAMPIONSHIP) | Away: at SFBK (3-11-19), W, 80-74 (QF) | Neutral: vs. Canisius (3-7-23), W, 52-41 (1st)
Mount lost a Conference Playoff Game:
Home: SAINT FRANCIS U (3-12-14), L, 68-63 (SF) | Away: at Robert Morris (3-4-19), L, 69-65 (SF) | Neutral: vs. Iona (3-8-23), L, 37-39 (QF)
Mount played a Conference Playoff Game:
Home: BRYANT (3-13-22), W, 60-42 (CHAMPIONSHIP) | Away: at Robert Morris (3-4-19), L, 69-65 (SF) | Neutral: vs. Canisius (3-7-23), W, 52-41 (1st)

POSTSEASON HISTORY

NCAA Tournament Appearances: 11 (4 DI, 7 DII)
* Division I (3): '94, '95, '21, '22
* Division II (7): '82, '83, '84, '85, '86, '87, '88

NCAA Tournament Record: 5-11 Overall
* Division I: 0-4
* Division II: 5-7

NCAA Tournament Appearances:
* Last Appearance: 3/17/22 (74-70 loss to Longwood)
* Last Win: 3/7/87 (88-75 win over Virginia State)

Regular Season Conference Titles: 10 (ALL DI)
* Northeast (DI): '90, '91, '92, '93, '94, '95, '96, '99, '01, '21

Conference Tournament Titles: 9 (5 DI, 4 DII)
* Northeast Conference (DI): '93, '94, '95, '21, '22
* Mason-Dixon Conference (DII): '85, '86, '87, '88

Conference Tournament Appearances: 30
NEC - '90, '91, '92, '93, '94, '95, '96, '97, '98, '99, '00, '01, '02, '03, '04, '05, '06, '07, '08, '09, '12, '13, '14, '15, '16, '17, '19, '20, '21, '22

Conference Tournament Record: 26-24

WNIT Postseason Appearances: 1
* '14

WOMEN'S BASKETBALL TIMELINE

-- Mount St. Mary's is founded in 1808
-- First admitted women in 1972
-- First women's basketball season in 1974-75 coached by Rev. James Delaney
-- Former Mount Men's Basketball and NBA player Fred Carter takes over as Head Coach in 1978-79
-- Mount plays its final season in the AIAW in 1980-81; makes move to NCAA Division II before the 1981-82 season
-- Bill Sheahan hired before the 1981-82 season and leads the Mount to third place in the Division II NCAA Tournament
-- First season in Knott Arena in 1987-88
-- Moved from Division II to Division I in 1988-89
-- Joined the Northeast Conference in 1989-90
-- Mount wins first NEC Tournament title in 1992-93 season
-- Mount wins NEC Tournament and berth in NCAA Tournament in back-to-back seasons in 1993-94 and 1994-95
-- Former Mount great Vanessa Blair named Head Coach and earns NEC Coach of the Year in first season in 1998-99
-- Gained University status in 2004; switches name from Mount St. Mary's College to Mount St. Mary's University
-- Mount makes Postseason WNIT for first time in school history in 2013-14
-- Won first NEC Regular Season title for first time in 20 years and went to NCAA Tournament for first time in 26 years in 2020-2021 season under Coach Maria Marchesano
-- Antoine White named seventh Head Coach in Team History on March 30, 2021
-- Mount goes to back-to-back tournaments for the second time in program history for 2021 and 2022

00 Isabella HUNT

5-11 | Forward | Senior
Johnstown, Pennsylvania
Bishop McCort

2022-23 SEASON: Continued to be a valuable presence in the Mount's lineup ... Finished the season averaging 5.8 per game, but led the team in rebounds, assists and steals ... Picked up 7.3 rebounds per game with 94 assists, 62 steals and 13 blocks ... Started all 31 games, making 62 field goals (four three-pointers) and added 53 foul shots ... Reached double figures six times, including a double-double of 11 points and 13 rebounds in the team's February Rider game ... Set career highs in rebounds with 14 against Rider on January 7th and two blocks versus Manhattan on February 25th ... Moved up to 83rd on the Mount's all-time list.

2021-22 SEASON: Jumped into the starting lineup full-time as the team's primary post player ... Averaged 6.6 points and 6.0 rebounds per game while adding 45 assists and 35 steals ... Recorded two double-doubles, with the first coming against Valley Forge at 15 points and 11 rebounds ... The point total from that game serves as both a season and career high ... Added 13 rebounds in a win over Bryant on February 5th ... Shot 45.7 percent from the field and hit 3 out of 4 from long range, including the game clincher against Wagner during the NEC semifinals ... Reached the top 100 in program scoring while playing in the postseason.

2020-21 SEASON: Immediate contributor to the Mount's frontcourt as a freshman ... Competed in 23 out of 24 games and averaged 12.3 minutes per contest ... Debuted in reserve time against Howard on November 30th ... Finished the season averaging 3.7 points and 3.6 rebounds a game ... Highest point total came in the Mount's win over Central Connecticut on January 24th, scoring 13 points in 17 minutes of court time ... Reached double digit scoring again during the team's semifinal game with Fairleigh Dickinson ... Season high in rebounds was nine at LIU February 13th ... Shot 52.9 percent from the floor, and added 22 assists, 11 steals and six blocks for the season.

HIGH SCHOOL: Lettered all four years in basketball with an additional three in soccer for Bishop McCort ... averaged a double-double with four assists per game for the Crimson Crushers ... Hunt was named Second Team All-State as a junior and senior ... Captain for basketball and soccer her junior and senior years ... Team were state runners-up for 2016-17 and were district champions in both 2016-17 and 2017-18 ... Soccer team won two district titles with Hunt earning an all-conference honor as a junior ... Member of the high honor roll all four years.

PERSONAL: Sports Management major at the Mount ... Competed for USA Basketball 3x3

2023-24 AVERAGES

POINTS
6.4

REBOUNDS
7.9

ASSISTS
2.8

FG%
38.0

3FG%
10.0

FT%
71.9

CAREER HIGHS

POINTS	FIELD GOALS	THREE POINTERS	FREE THROWS	REBOUNDS
15 (2x)	7	1 (7x)	9	15
last at Navy	VALLEY FORGE	last CORNELL	at Navy	at Navy
November 15, 2023	November 13, 2021	November 18, 2023	November 15, 2023	November 15, 2023

ASSISTS	STEALS	BLOCKS	MINUTES
9	7	2 (2x)	40
PITT-JOHNSTOWN	LOYOLA	last MANHATTAN	at Rider
December 7, 2022	December 3, 2022	February 25, 2023	February 23, 2023

SEASON HIGHS

POINTS	FIELD GOALS	THREE POINTERS	FREE THROWS	REBOUNDS
15	5 (2x)	1	9	15
at Navy	NIAGARA	CORNELL	at Navy	at Navy
November 15, 2023	January 27, 2024	November 18, 2023	November 15, 2023	November 15, 2023

ASSISTS	STEALS	BLOCKS	MINUTES
6 (3x)	5	1 (6x)	39
last SIENA	MARIST	last at Rider	at Navy
December 18, 2023	January 18, 2024	January 20, 2024	November 15, 2023

2023-2024 GAME LOG

				Total		3-Pointers		Free throws		Rebounds										
Opponent	Date	GS	MIN	FG-FGA	PCT	3FG-3FGA	PCT	FT-FTA	PCT	OFF	DEF	TOT	AVG	PF	A	TO	BLK	STL	PTS	AVG
at Howard	11/09/2023	*	33:29	2-5	.400	0-0	.000	0-2	.000	1	8	9	9.0	1	6	4	1	0	4	4.0
at Navy	11/15/2023	*	39:05	3-8	.375	0-0	.000	9-11	.818	2	13	15	12.0	3	6	5	0	0	15	9.5
Cornell	11/18/2023	*	35:37	2-5	.400	1-3	.333	2-2	1.000	0	5	5	9.7	4	1	6	0	2	7	8.7
at FDU	11/22/2023	*	21:17	2-5	.400	0-1	.000	0-0	.000	2	3	5	8.5	2	2	1	0	1	4	7.5
at UMES	11/29/2023	*	27:15	4-7	.571	0-0	.000	1-2	.500	1	6	7	8.2	3	3	3	0	0	9	7.8
at Loyola Maryland	12/02/2023	*	30:49	3-7	.429	0-2	.000	0-0	.000	1	3	4	7.5	3	1	1	1	0	6	7.5
Bucknell	12/05/2023	*	34:12	2-6	.333	0-1	.000	4-4	1.000	3	9	12	8.1	3	3	2	0	1	8	7.6
George Mason	12/09/2023	*	28:28	2-6	.333	0-1	.000	0-0	.000	1	6	7	8.0	0	0	4	0	3	4	7.1
at Fairfield	12/16/2023	*	29:30	2-3	.667	0-0	.000	2-2	1.000	1	3	4	7.6	5	1	8	1	2	6	7.0
Siena	12/18/2023	*	30:54	2-5	.400	0-1	.000	3-4	.750	3	7	10	7.8	4	6	3	1	2	7	7.0
at TCU	12/22/2023	*	18:01	0-6	.000	0-0	.000	0-0	.000	1	1	2	7.3	1	2	1	0	0	0	6.4
at Canisius	01/04/2024	*	30:53	5-10	.500	0-0	.000	0-0	.000	3	9	12	7.7	4	3	1	0	0	10	6.7
at Niagara	01/06/2024	*	34:32	3-10	.300	0-0	.000	0-0	.000	0	8	8	7.7	4	5	5	0	0	6	6.6
Quinnipiac	01/11/2024	*	26:53	2-3	.667	0-0	.000	0-0	.000	2	5	7	7.6	3	3	0	0	1	4	6.4
Marist	01/18/2024	*	33:05	2-9	.222	0-1	.000	0-2	.000	1	9	10	7.8	3	3	1	1	5	4	6.3
at Rider	01/20/2024	*	35:35	3-10	.300	0-0	.000	1-2	.500	1	12	13	8.1	3	3	5	1	1	7	6.3
at Saint Peter's	01/25/2024	*	28:19	2-9	.222	0-0	.000	0-0	.000	1	3	4	7.9	4	0	1	0	4	4	6.2
Niagara	01/27/2024	*	33:19	5-7	.714	0-0	.000	1-1	1.000	0	8	8	7.9	2	3	5	0	2	11	6.4
Totals		**18**	**551:12**	**46-121**	**.380**	**1-10**	**.100**	**23-32**	**.719**	**24**	**118**	**142**	**7.9**	**52**	**51**	**56**	**6**	**24**	**116**	**6.4**

CAREER STATS

				Field Goals		3-Point		F-Throws		Rebounds									Scoring	
SEASON	TEAM	GP-GS	MIN/AVG	FG-FGA	FG%	3FG-3FGA	3FG%	FT-FTA	FT%	OFF	DEF	TOT	AVG	PF-FO	A	TO	BLK	STL	PTS	AVG
2020-21	MSM	23-0	277/12.0	36-68	.529	0-0	.000	12-16	.750	41	42	83	3.6	45-0	22	22	6	11	84	3.7
2021-22	MSM	29-28	651/22.4	74-162	.457	3-4	.750	40-64	.625	63	110	173	6.0	78-3	45	69	8	35	191	6.6
2022-23	MSM	31-31	885/28.6	62-183	.339	4-23	.174	53-80	.663	70	157	227	7.3	102-6	94	100	13	62	181	5.8
2023-24	MSM	18-18	551/30.6	46-121	.380	1-10	.100	23-32	.719	24	118	142	7.9	52-1	51	56	6	24	116	6.4
TOTAL		**101-77**	**2364/23.4**	**218-534**	**.408**	**8-37**	**.216**	**128-192**	**.667**	**198**	**427**	**625**	**6.2**	**277-10**	**212**	**247**	**33**	**132**	**572**	**5.7**

1 KC CARTER

5-8 | Guard | Graduate
Brooklyn, N.Y.
Holderness School (Cornell)

CORNELL: Appeared in 31 contests for the Big Red over parts of two seasons ... Averaging 13 minutes with 3.7 points per game as a junior ... Posted 86 points, and 35 rebounds in 2021-22 ... Played in eight games as a freshman ... Graduated with a degree from the College of Agriculture and Life Sciences.

PRIOR TO COLLEGE: Attended the Holderness School in New Hampshire, becoming a 2,000 point scorer at the interscholastic level ... Two-time NEPSAC Class D Player of the Year ... Received nomination to the 2019 McDonald's All-American Team.

2023-24 AVERAGES

POINTS
3.7

REBOUNDS
1.1

ASSISTS
0.1

FG%
37.5

3FG%
27.3

FT%
70.0

CAREER HIGHS

POINTS	14	2x
FIELD GOALS	5	
THREE POINTERS	3	2x
FREE THROWS	4	4x
REBOUNDS	5	2x
ASSISTS	2	2x
STEALS	2	2x
BLOCKS	1	3x
MINUTES	38	

POINTS	14	last at UMES, November 29, 2023
FIELD GOALS	5	at Lafayette, November 28, 2021
THREE POINTERS	3	last at Lafayette, November 28, 2021
FREE THROWS	4	last at UMES, November 29, 2023
REBOUNDS	5	last at Harvard, January 22, 2022
ASSISTS	2	last at Dartmouth, January 2, 2022
STEALS	2	last at Lafayette, November 28, 2021
BLOCKS	1	last SIENA, December 18, 2023
MINUTES	38	at Lafayette, November 28, 2021

SEASON HIGHS

POINTS	14	
FIELD GOALS	4	2x
THREE POINTERS	2	2x
FREE THROWS	4	
REBOUNDS	4	2x
ASSISTS	1	
STEALS	1	
BLOCKS	1	
MINUTES	24	

POINTS	14	at UMES, November 29, 2023
FIELD GOALS	4	last at UMES, November 29, 2023
THREE POINTERS	2	last at UMES, November 29, 2023
FREE THROWS	4	at UMES, November 29, 2023
REBOUNDS	4	last at UMES, November 29, 2023
ASSISTS	1	at Howard, November 9, 2023
STEALS	1	CORNELL, November 18, 2023
BLOCKS	1	SIENA, December 18, 2023
MINUTES	24	at UMES, November 29, 2023

2023-2024 GAME LOG

				Total		3-Pointers		Free throws		Rebounds											
Opponent	Date	GS	MIN	FG-FGA	PCT	3FG-3FGA	PCT	FT-FTA	PCT	OFF	DEF	TOT	AVG	PF	A	TO	BLK	STL	PTS	AVG
at Howard	11/09/2023		02:00	1-1	1.000	1-1	1.000	0-0	.000	0	0	0	0.0	0	1	0	0	0	3	3.0
at Navy	11/15/2023		09:24	2-3	.667	2-3	.667	0-0	.000	0	0	0	0.0	1	0	2	0	0	6	4.5
Cornell	11/18/2023		04:25	0-1	.000	0-1	.000	0-0	.000	0	1	1	0.3	0	0	0	0	1	0	3.0
at FDU	11/22/2023		16:32	4-8	.500	1-4	.250	0-0	.000	0	4	4	1.3	3	0	2	0	0	9	4.5
at UMES	11/29/2023		23:49	4-10	.400	2-7	.286	4-4	1.000	1	3	4	1.8	1	0	1	0	0	14	6.4
at Loyola Maryland	12/02/2023		07:10	0-1	.000	0-0	.000	1-2	.500	0	0	0	1.5	1	0	0	0	0	1	5.5
at Fairfield	12/16/2023		07:56	0-3	.000	0-3	.000	0-0	.000	0	1	1	1.4	0	0	0	0	0	0	4.7
Siena	12/18/2023		12:15	1-2	.500	0-1	.000	2-4	.500	0	1	1	1.4	2	0	1	1	0	4	4.6
at TCU	12/22/2023		03:38	0-2	.000	0-1	.000	0-0	.000	0	0	0	1.2	0	0	0	0	0	0	4.1
at Rider	01/20/2024		02:58	0-1	.000	0-1	.000	0-0	.000	0	0	0	1.1	1	0	1	0	0	0	3.7
Totals		**0**	**90:06**	**12-32**	**.375**	**6-22**	**.273**	**7-10**	**.700**	**1**	**10**	**11**	**1.1**	**9**	**1**	**7**	**1**	**1**	**37**	**3.7**

CAREER STATS

				Field Goals		3-Point		F-Throws		Rebounds									Scoring	
SEASON	TEAM	GP-GS	MIN/AVG	FG-FGA	FG%	3FG-3FGA	3FG%	FT-FTA	FT%	OFF	DEF	TOT	AVG	PF-FO	A	TO	BLK	STL	PTS	AVG
2019-20	CU	8-0	29/3.6	3-9	.333	0-6	.000	1-4	.250	0	1	1	0.1	1-0	2	0	0	2	7	0.9
2021-22	CU	23-2	313/13.6	28-91	.308	16-46	.348	14-25	.560	7	28	35	1.5	20-0	9	17	2	7	86	3.7
2023-24	MSM	10-0	90/9.0	12-32	.375	6-22	.273	7-10	.700	1	10	11	1.1	9-0	1	7	1	1	37	3.7
TOTAL FOR MSM		**10-0**	**90/9.0**	**12-32**	**.375**	**6-22**	**.273**	**7-10**	**.700**	**1**	**10**	**11**	**1.1**	**9-0**	**1**	**7**	**1**	**1**	**37**	**3.7**
TOTAL		**41-2**	**432/10.5**	**43-132**	**.326**	**22-74**	**.297**	**22-39**	**.564**	**8**	**39**	**47**	**1.1**	**30-0**	**12**	**24**	**3**	**10**	**130**	**3.2**

2

Tessa ENGELMAN

6-2 | Forward | Freshman
Calgary, Alberta, Canada
DME Academy (Fla.)

PRIOR TO THE MOUNT: Finished high school career at the DME Academy in Florida ... Team took home a SIAA Florida State title in her senior year ... Before that, guided team to a Calgary City Championship in ninth grade, where she was named MVP ... Member of the National Honor Society and graduated co-valedictorian.

2023-24 AVERAGES

POINTS
1.6

REBOUNDS
1.6

ASSISTS
0.4

FG%
21.1

3FG%
11.8

FT%
50.0

CAREER HIGHS

POINTS	FIELD GOALS	THREE POINTERS	FREE THROWS	REBOUNDS
8	3	2	2	4
at Howard	at Howard	at Howard	NIAGARA	BUCKNELL
November 9, 2023	November 9, 2023	November 9, 2023	January 27, 2024	December 5, 2023

ASSISTS	STEALS	BLOCKS	MINUTES
3	3	1 6x	23
at FDU	at UMES	last at TCU	at Howard
November 22, 2023	November 29, 2023	December 22, 2023	November 9, 2023

SEASON HIGHS

POINTS	FIELD GOALS	THREE POINTERS	FREE THROWS	REBOUNDS
8	3	2	2	4
at Howard	at Howard	at Howard	NIAGARA	BUCKNELL
November 9, 2023	November 9, 2023	November 9, 2023	January 27, 2024	December 5, 2023

ASSISTS	STEALS	BLOCKS	MINUTES
3	3	1 7x	23
at FDU	at UMES	last at SPU	at Howard
November 22, 2023	November 29, 2023	January 25, 2024	November 9, 2023

2023-2024 GAME LOG

				Total		3-Pointers		Free throws		Rebounds										
Opponent	Date	GS	MIN	FG-FGA	PCT	3FG-3FGA	PCT	FT-FTA	PCT	OFF	DEF	TOT	AVG	PF	A	TO	BLK	STL	PTS	AVG
at Howard	11/09/2023	*	23:29	3-7	.429	2-5	.400	0-0	.000	0	2	2	2.0	2	1	7	0	0	8	8.0
at Navy	11/15/2023	*	15:46	1-4	.250	0-2	.000	1-2	.500	0	1	1	1.5	3	0	1	1	1	3	5.5
Cornell	11/18/2023	*	15:34	0-5	.000	0-3	.000	0-0	.000	0	0	0	1.0	1	0	0	0	0	0	3.7
at FDU	11/22/2023		21:00	0-1	.000	0-1	.000	0-0	.000	1	2	3	1.5	2	3	2	1	2	0	2.8
at UMES	11/29/2023		10:47	0-1	.000	0-1	.000	0-2	.000	1	2	3	1.8	0	1	2	1	3	0	2.2
at Loyola Maryland	12/02/2023		03:17	0-0	.000	0-0	.000	0-0	.000	0	1	1	1.7	1	0	0	0	0	0	1.8
Bucknell	12/05/2023		22:26	0-4	.000	0-1	.000	0-0	.000	0	4	4	2.0	2	0	0	0	1	0	1.6
George Mason	12/09/2023		16:29	0-1	.000	0-1	.000	1-2	.500	0	0	0	1.8	2	0	0	1	1	1	1.5
at Fairfield	12/16/2023		04:19	0-2	.000	0-1	.000	0-0	.000	0	0	0	1.6	0	0	1	0	0	0	1.3
Siena	12/18/2023		13:42	0-2	.000	0-1	.000	0-0	.000	1	2	3	1.7	2	0	1	1	0	0	1.2
at TCU	12/22/2023		19:49	2-6	.333	0-1	.000	0-0	.000	1	1	2	1.7	1	1	1	1	0	4	1.5
at Rider	01/20/2024		09:38	0-0	.000	0-0	.000	0-0	.000	0	0	0	1.6	1	0	0	0	0	0	1.3
at Saint Peter's	01/25/2024		16:15	2-3	.667	0-0	.000	0-0	.000	1	2	3	1.7	3	0	1	1	0	4	1.5
Niagara	01/27/2024		07:19	0-2	.000	0-0	.000	2-2	1.000	0	0	0	1.6	2	0	0	0	0	2	1.6
Totals		**3**	**199:50**	**8-38**	**.211**	**2-17**	**.118**	**4-8**	**.500**	**5**	**17**	**22**	**1.6**	**22**	**6**	**16**	**7**	**8**	**22**	**1.6**

CAREER STATS

				Field Goals		3-Point		F-Throws		Rebounds									Scoring	
SEASON	TEAM	GP-GS	MIN/AVG	FG-FGA	FG%	3FG-3FGA	3FG%	FT-FTA	FT%	OFF	DEF	TOT	AVG	PF-FO	A	TO	BLK	STL	PTS	AVG
2023-24	MSM	14-3	200/14.3	8-38	.211	2-17	.118	4-8	.500	5	17	22	1.6	22-0	6	16	7	8	22	1.6
TOTAL		**14-3**	**200/14.3**	**8-38**	**.211**	**2-17**	**.118**	**4-8**	**.500**	**5**	**17**	**22**	**1.6**	**22-0**	**6**	**16**	**7**	**8**	**22**	**1.6**

3 Maddie NOVAK

6-0 | Guard | Graduate
Oxford, Michigan
Detroit Country Day [Stetson]

STETSON: Four-year contributor to the Hatters, cracking the program's top 10 for three-pointers made with 99 as an undergraduate ... Best year was sophomore season, averaging 6.7 points per game ... Finished Stetson career with 179 rebounds, 28 assists, 27 steals and five blocks ... Member of the Atlantic Sun Academic Honor Roll.

PRIOR TO COLLEGE: Back-to-back Michigan Class B Champion at Detroit Country Day ... Honorable mention All-State and Third Team All-Area as a senior ... Also played at Lake Orion, earning AP Class A All-State and First Team All-Oakland County as a freshman ... Has family who play football at the U.S. Naval Academy.

2023-24 AVERAGES

POINTS
1.7

REBOUNDS
1.7

ASSISTS
0.1

FG%
14.5

3FG%
7.3

FT%
47.1

CAREER HIGHS

POINTS	FIELD GOALS	THREE POINTERS	FREE THROWS	REBOUNDS
20	7	6	5	7 4x
LIPSCOMB	LIPSCOMB	LIPSCOMB	at UCF	last JOHNSON
March 11, 2021	March 11, 2021	March 11, 2021	November 27, 2019	November 15, 2022

ASSISTS	STEALS	BLOCKS	MINUTES
2 3x	2 5x	1 6x	41
last at Kennesaw	last NORTH FLA.	last BUCKNELL	LIPSCOMB
February 21, 2021	November 10, 2022	December 5, 2023	March 11, 2021

SEASON HIGHS

POINTS	FIELD GOALS	THREE POINTERS	FREE THROWS	REBOUNDS
8	3	2	2 2x	4 4x
BUCKNELL	BUCKNELL	BUCKNELL	last at Fairfield	last QUINNIPIAC
December 5, 2023	December 5, 2023	December 5, 2023	December 16, 2023	January 11, 2024

ASSISTS	STEALS	BLOCKS	MINUTES
1 2x	1 2x	1	27
last MARIST	last at Niagara	BUCKNELL	at Howard
January 18, 2024	January 6, 2024	December 5, 2023	November 9, 2023

2023-2024 GAME LOG

				Total		3-Pointers		Free throws		Rebounds										
Opponent	Date	GS	MIN	FG-FGA	PCT	3FG-3FGA	PCT	FT-FTA	PCT	OFF	DEF	TOT	AVG	PF	A	TO	BLK	STL	PTS	AVG
at Howard	11/09/2023	*	26:36	0-4	.000	0-4	.000	1-2	.500	1	0	1	1.0	2	0	1	0	0	1	1.0
at Navy	11/15/2023	*	12:41	0-6	.000	0-5	.000	0-0	.000	0	4	4	2.5	1	0	0	0	0	0	0.5
Cornell	11/18/2023	*	08:53	0-4	.000	0-4	.000	0-0	.000	0	3	3	2.7	2	1	2	0	0	0	0.3
at FDU	11/22/2023		06:54	0-1	.000	0-0	.000	2-2	1.000	1	3	4	3.0	4	0	1	0	0	2	0.8
at UMES	11/29/2023		05:31	0-1	.000	0-1	.000	0-0	.000	0	0	0	2.4	2	0	1	0	0	0	0.6
at Loyola Maryland	12/02/2023		08:38	1-5	.200	1-5	.200	0-0	.000	0	1	1	2.2	2	0	0	0	1	3	1.0
Bucknell	12/05/2023		21:18	3-10	.300	2-7	.286	0-2	.000	0	4	4	2.4	3	0	1	1	0	8	2.0
George Mason	12/09/2023		20:50	1-6	.167	0-3	.000	1-2	.500	0	1	1	2.3	2	0	3	0	0	3	2.1
at Fairfield	12/16/2023		10:01	0-0	.000	0-0	.000	2-4	.500	0	1	1	2.1	1	0	0	0	0	2	2.1
Siena	12/18/2023		03:47	0-1	.000	0-0	.000	0-0	.000	1	0	1	2.0	1	0	0	0	0	0	1.9
at TCU	12/22/2023		05:11	0-2	.000	0-1	.000	0-0	.000	0	0	0	1.8	1	0	0	0	0	0	1.7
at Canisius	01/04/2024		13:06	1-5	.200	0-3	.000	1-3	.333	1	0	1	1.8	2	0	0	0	0	3	1.8
at Niagara	01/06/2024		06:01	0-1	.000	0-1	.000	0-0	.000	0	0	0	1.6	0	0	1	0	1	0	1.7
Quinnipiac	01/11/2024		17:46	2-5	.400	0-3	.000	1-2	.500	1	3	4	1.8	3	0	1	0	0	5	1.9
Marist	01/18/2024		09:39	0-4	.000	0-4	.000	0-0	.000	0	1	1	1.7	2	1	1	0	0	0	1.8
at Rider	01/20/2024		03:20	0-0	.000	0-0	.000	0-0	.000	0	1	1	1.7	2	0	1	0	0	0	1.7
Totals		**3**	**180:13**	**8-55**	**.145**	**3-41**	**.073**	**8-17**	**.471**	**5**	**22**	**27**	**1.7**	**30**	**2**	**13**	**1**	**2**	**27**	**1.7**

CAREER STATS

				Field Goals		3-Point		F-Throws		Rebounds									Scoring	
SEASON	TEAM	GP-GS	MIN/AVG	FG-FGA	FG%	3FG-3FGA	3FG%	FT-FTA	FT%	OFF	DEF	TOT	AVG	PF-FO	A	TO	BLK	STL	PTS	AVG
2019-20	Stet	29-9	577/19.9	53-155	.342	41-118	.347	17-21	.810	5	55	60	2.1	38-0	8	34	3	10	164	5.7
2020-21	Stet	23-12	516/22.4	51-133	.383	37-104	.356	15-27	.556	11	57	68	3.0	40-1	11	21	1	8	154	6.7
2021-22	Stet	15-4	140/9.4	6-33	.182	5-26	.192	9-10	.900	1	18	19	1.3	7-0	4	8	0	3	26	1.7
2022-23	Stet	27-8	270/10.0	27-67	.403	16-48	.333	3-5	.600	5	27	32	1.2	18-0	5	8	1	6	73	2.7
2023-24	MSM	16-3	180/11.3	8-55	.145	3-41	.073	8-17	.471	5	22	27	1.7	30-0	2	13	1	2	27	1.7
TOTAL FOR MSM		**16-3**	**180/11.3**	**8-55**	**.145**	**3-41**	**.073**	**8-17**	**.471**	**5**	**22**	**27**	**1.7**	**30-0**	**2**	**13**	**1**	**2**	**27**	**1.7**
TOTAL		**110-36**	**1682/15.3**	**145-443**	**.327**	**102-337**	**.303**	**52-80**	**.650**	**27**	**179**	**206**	**1.9**	**133-1**	**30**	**84**	**6**	**29**	**444**	**4.0**

4

Jo RAFLO

5-11 | Guard | Junior
Gainesville, Va.
Osbourn Park (Presbyterian)

2022-23 SEASON: Started majority of the year for the Mountaineers, playing in 28 of 31 games ... Team's leader in blocks with 34, good for seventh on the team's all-time list and second for any sophomore season ... Ended the year averaging 8.5 points per game, 3.3 rebounds per game and one assist per contest ... Tallied a career high of 22 points against Niagara on January 28th, along with a career high 11 rebounds for a double-double ... Reached double figures in points eight times, including another 20 point showing in the win over Rider on January 7th with eight field goals made ... Consistent on blocks throughout the year, registering three in five separate contests.

PRESBYTERIAN: competed 26 times for the Blue Hose, starting six contests ... Averaged 15.8 minutes per game, she registered a season-best nine points in a game against St. Thomas last November 20th.

HIGH SCHOOL: Named First Team All-District in 2019-20 ... Also a 2019-20 First Team All-Region selection ... Averaged 11.2 points per game during the 2019-20 season and also led Prince William County in made three-pointers.

2023-24 AVERAGES

POINTS
12.3

REBOUNDS
3.1

ASSISTS
1.6

FG%
34.4

3FG%
34.5

FT%
75.0

CAREER HIGHS

POINTS	FIELD GOALS	THREE POINTERS	FREE THROWS	REBOUNDS
30	11	8	8	11
at Niagara January 6, 2024	at Niagara January 6, 2024	CORNELL November 18, 2023	at FDU November 22, 2023	NIAGARA January 28, 2023

ASSISTS	STEALS	BLOCKS	MINUTES
4	4	3 5x	39
MARIST January 19, 2023	MARIST January 18, 2024	last CANISIUS January 14, 2023	at Navy November 15, 2023

SEASON HIGHS

POINTS	FIELD GOALS	THREE POINTERS	FREE THROWS	REBOUNDS
30	11	8	8	7
at Niagara January 6, 2024	at Niagara January 6, 2024	CORNELL November 18, 2023	at FDU November 22, 2023	MARIST January 18, 2024

ASSISTS	STEALS	BLOCKS	MINUTES
3 2x	4	2 2x	39
last at SPU January 25, 2024	MARIST January 18, 2024	last at Rider January 20, 2024	at Navy November 15, 2023

2023-2024 GAME LOG

				Total		3-Pointers		Free throws		Rebounds										
Opponent	Date	GS	MIN	FG-FGA	PCT	3FG-3FGA	PCT	FT-FTA	PCT	OFF	DEF	TOT	AVG	PF	A	TO	BLK	STL	PTS	AVG
at Howard	11/09/2023	*	29:21	3-13	.231	0-6	.000	1-1	1.000	0	1	1	1.0	1	0	1	0	2	7	7.0
at Navy	11/15/2023	*	38:43	4-15	.267	3-7	.429	0-0	.000	0	4	4	2.5	1	1	3	0	2	11	9.0
Cornell	11/18/2023	*	31:60	9-13	.692	8-10	.800	0-0	.000	0	1	1	2.0	3	2	1	0	0	26	14.7
at FDU	11/22/2023	*	28:37	4-13	.308	2-4	.500	8-10	.800	0	1	1	1.8	1	1	1	0	1	18	15.5
at UMES	11/29/2023	*	32:54	3-13	.231	2-7	.286	1-2	.500	0	2	2	1.8	4	0	1	0	1	9	14.2
at Loyola Maryland	12/02/2023	*	32:58	2-8	.250	0-4	.000	2-3	.667	0	3	3	2.0	2	1	0	1	1	6	12.8
Bucknell	12/05/2023	*	33:57	5-16	.313	2-5	.400	2-2	1.000	0	0	0	1.7	0	2	2	1	3	14	13.0
George Mason	12/09/2023	*	26:30	2-12	.167	1-7	.143	0-0	.000	0	1	1	1.6	1	2	1	0	1	5	12.0
at Fairfield	12/16/2023	*	29:56	2-8	.250	2-5	.400	2-2	1.000	0	2	2	1.7	4	2	3	1	0	8	11.6
Siena	12/18/2023	*	34:07	6-14	.429	4-10	.400	2-3	.667	0	4	4	1.9	1	2	0	1	0	18	12.2
at TCU	12/22/2023	*	34:07	2-12	.167	1-11	.091	0-0	.000	0	4	4	2.1	1	1	2	0	0	5	11.5
at Canisius	01/04/2024	*	27:15	3-11	.273	0-3	.000	1-1	1.000	0	3	3	2.2	3	1	0	0	0	7	11.2
at Niagara	01/06/2024	*	32:46	11-20	.550	5-9	.556	3-4	.750	1	0	1	2.1	2	2	0	1	1	30	12.6
Quinnipiac	01/11/2024	*	33:43	6-14	.429	4-11	.364	0-0	.000	0	4	4	2.2	2	3	1	2	1	16	12.9
Marist	01/18/2024	*	35:44	5-15	.333	1-4	.250	0-0	.000	1	6	7	2.5	0	2	1	1	4	11	12.7
at Rider	01/20/2024	*	34:03	5-9	.556	3-4	.750	0-0	.000	0	5	5	2.7	0	2	1	2	2	13	12.8
at Saint Peter's	01/25/2024	*	34:39	4-13	.308	3-8	.375	1-2	.500	0	6	6	2.9	3	3	4	2	0	12	12.7
Niagara	01/27/2024	*	26:51	2-8	.250	0-4	.000	1-2	.500	1	5	6	3.1	2	1	4	1	3	5	12.3
Totals		**18**	**578:11**	**78-227**	**.344**	**41-119**	**.345**	**24-32**	**.750**	**3**	**52**	**55**	**3.1**	**31**	**28**	**26**	**13**	**22**	**221**	**12.3**

CAREER STATS

				Field Goals		3-Point		F-Throws		Rebounds									Scoring	
SEASON	TEAM	GP-GS	MIN/AVG	FG-FGA	FG%	3FG-3FGA	3FG%	FT-FTA	FT%	OFF	DEF	TOT	AVG	PF-FO	A	TO	BLK	STL	PTS	AVG
2021-22	Presb	26-6	411/15.8	16-66	.242	11-49	.224	5-6	.833	5	26	31	1.2	26-0	20	26	10	9	48	1.8
2022-23	MSM	28-24	738/26.4	89-230	.387	35-108	.324	26-47	.553	22	70	92	3.3	56-1	29	51	34	21	239	8.5
2023-24	MSM	18-18	578/32.1	78-227	.344	41-119	.345	24-32	.750	3	52	55	3.1	31-0	28	26	13	22	221	12.3
TOTAL FOR MSM		**46-42**	**1316/28.6**	**167-457**	**.365**	**76-227**	**.335**	**50-79**	**.633**	**25**	**122**	**147**	**3.2**	**87-1**	**57**	**77**	**47**	**43**	**460**	**10.0**
TOTAL		**72-48**	**1728/24.0**	**183-523**	**.350**	**87-276**	**.315**	**55-85**	**.647**	**30**	**148**	**178**	**2.5**	**113-1**	**77**	**103**	**57**	**52**	**508**	**7.1**

5

Gabrielle KENNERLY

5-9 | Guard | Freshman
Ellicott City, Maryland
Howard

PRIOR TO THE MOUNT: Howard County Player of the Year for 2022 and 2023 ... Maryland All-State honoree and First Team selection from both the Baltimore Sun and Washington Post ... Last season, the Howard Lions went 26-1, going perfect in league play ... Adds a Maryland All-Academic credential to All-State accolades.

2023-24 AVERAGES

POINTS
-
REBOUNDS
-
ASSISTS
-
FG%
-
3FG%
-
FT%
-

CAREER HIGHS

POINTS | FIELD GOALS | THREE POINTERS | FREE THROWS | REBOUNDS

ASSISTS | STEALS | BLOCKS | MINUTES

SEASON HIGHS

POINTS | FIELD GOALS | THREE POINTERS | FREE THROWS | REBOUNDS

ASSISTS | STEALS | BLOCKS | MINUTES

2023-2024 GAME LOG

CAREER STATS

6 Rosa REVUELTAS

5-8 | Guard | Junior
Almeria, Spain
Colegio Altaduna (Arizona Western)

JUNIOR COLLEGE: Played for both Eastern Wyoming and Arizona Western on the JUCO circuit ... For the Matadors in Arizona, finished the campaign with 9.6 points per game and 2.7 rebounds across 30 games ... First season in Wyoming involved another 30 contests with the Lancers, averaging 12.1 points per contest, earning a spot on the Region IX All-Tournament Team.

2023-24 AVERAGES

POINTS
5.0

REBOUNDS
1.6

ASSISTS
0.8

FG%
39.4

3FG%
36.8

FT%
40.0

CAREER HIGHS

POINTS	FIELD GOALS	THREE POINTERS	FREE THROWS	REBOUNDS
11 2x	4 2x	2 3x	1	5
last NIAGARA January 27, 2024	last NIAGARA January 27, 2024	last NIAGARA January 27, 2024	at Saint Peter's January 25, 2024	NIAGARA January 27, 2024

ASSISTS	STEALS	BLOCKS	MINUTES
2	1 3x		27
at Canisius January 4, 2024	last at SPU January 25, 2024		NIAGARA January 27, 2024

SEASON HIGHS

POINTS	FIELD GOALS	THREE POINTERS	FREE THROWS	REBOUNDS
11 2x	4 2x	2 3x	1 2x	5
last NIAGARA January 27, 2024	last NIAGARA January 27, 2024	last NIAGARA January 27, 2024	last NIAGARA January 27, 2024	NIAGARA January 27, 2024

ASSISTS	STEALS	BLOCKS	MINUTES
2	1 3x		27
at Canisius January 4, 2024	last at SPU January 25, 2024		NIAGARA January 27, 2024

2023-2024 GAME LOG

				Total		3-Pointers		Free throws		Rebounds										
Opponent	Date	GS	MIN	FG-FGA	PCT	3FG-3FGA	PCT	FT-FTA	PCT	OFF	DEF	TOT	AVG	PF	A	TO	BLK	STL	PTS	AVG
at Canisius	01/04/2024		11:35	0-2	.000	0-2	.000	0-0	.000	0	1	1	1.0	2	2	4	0	1	0	0.0
at Niagara	01/06/2024		20:32	2-6	.333	2-3	.667	0-2	.000	0	1	1	1.0	1	0	3	0	1	6	3.0
Quinnipiac	01/11/2024		06:47	2-5	.400	0-1	.000	0-0	.000	0	1	1	1.0	0	1	1	0	0	4	3.3
Marist	01/18/2024		06:44	0-3	.000	0-2	.000	0-0	.000	0	1	1	1.0	1	1	0	0	0	0	2.5
at Rider	01/20/2024		10:14	1-1	1.000	1-1	1.000	0-0	.000	0	0	0	0.8	0	0	2	0	0	3	2.6
at Saint Peter's	01/25/2024		20:20	4-7	.571	2-5	.400	1-1	1.000	1	1	2	1.0	3	0	2	0	1	11	4.0
Niagara	01/27/2024		26:32	4-9	.444	2-5	.400	1-2	.500	0	5	5	1.6	4	1	9	0	0	11	5.0
Totals		**0**	**102:44**	**13-33**	**.394**	**7-19**	**.368**	**2-5**	**.400**	**1**	**10**	**11**	**1.6**	**11**	**5**	**21**	**0**	**3**	**35**	**5.0**

CAREER STATS

				Field Goals		3-Point		F-Throws		Rebounds									Scoring	
SEASON	TEAM	GP-GS	MIN/AVG	FG-FGA	FG%	3FG-3FGA	3FG%	FT-FTA	FT%	OFF	DEF	TOT	AVG	PF-FO	A	TO	BLK	STL	PTS	AVG
2023-24	MSM	7-0	103/14.7	13-33	.394	7-19	.368	2-5	.400	1	10	11	1.6	11-0	5	21	0	3	35	5.0
TOTAL		**7-0**	**103/14.7**	**13-33**	**.394**	**7-19**	**.368**	**2-5**	**.400**	**1**	**10**	**11**	**1.6**	**11-0**	**5**	**21**	**0**	**3**	**35**	**5.0**

11 Jada LEE

5-5 | Guard | R-Junior
Pittsburgh, Pennsylvania
Carlynton Jr./Sr.

2022-23 SEASON: Participated in the season opener against Virginia Tech where she suffered a season-ending lower body injury.

2021-22 SEASON: Invaluable performer off the Mount's bench, appearing in 28 of the team's 29 contests ... Improved averages to 3.3 points and 2.3 rebounds per game ... Set new career high of points with 10 in the victory over Valley Forge, matching that effort at Clemson a few weeks later ... Collected six rebounds in the team's game at Maryland for a career high, and set new top marks in steals (4, Wagner) and assists (4, Valley Forge) ... Field goal percentage rose 11 points from 30.3 percent as a freshman to 41.7 this year.

2020-21 SEASON: Debuted for the Mount on January 14th against Sacred Heart, scoring two points and grabbing two rebounds ... Competed in 19 games in her freshman campaign, averaging 1.7 points and 1.3 rebounds ... Scored a career high of 8 points in the team's win against Central Connecticut and added four rebounds in that game as well ... Went 5-for-6 at the charity stripe against LIU February 13th in a seven point effort.

HIGH SCHOOL: Competed in basketball and track & field at Carlynton Jr./Sr. ... Named All Section First Team each year from 2016 to 2018 ... Earned a Class 3A Fab Five Award in 2018 ... Finished career with 18.9 points, 9.1 rebounds, and 8.3 assists with 11 triple doubles and over 1,000 points ... Scholar Athlete award recipient with four years on the High Honor Roll and membership in the National Honor Society.

PERSONAL: Undecided on major at the Mount.

2023-24 AVERAGES

POINTS
7.9

REBOUNDS
3.8

ASSISTS
1.8

FG%
35.3

3FG%
19.6

FT%
87.1

CAREER HIGHS

POINTS	17	at Canisius, January 4, 2024
FIELD GOALS	8	at Canisius, January 4, 2024
THREE POINTERS	2 (2x)	last at Loyola, December 2, 2023
FREE THROWS	5	at LIU, February 13, 2021
REBOUNDS	9	at Saint Peter's, January 25, 2024
ASSISTS	5	at Niagara, January 6, 2024
STEALS	5	at Rider, January 20, 2024
BLOCKS	1 (7x)	last at Rider, January 20, 2024
MINUTES	38	GEORGE MASON, December 9, 2023

SEASON HIGHS

POINTS	17	at Canisius, January 4, 2024
FIELD GOALS	8	at Canisius, January 4, 2024
THREE POINTERS	2 (2x)	last at TCU, December 22, 2023
FREE THROWS	4 (2x)	last NIAGARA, January 27, 2024
REBOUNDS	9	at Saint Peter's, January 25, 2024
ASSISTS	5	at Niagara, January 6, 2024
STEALS	5	at Rider, January 20, 2024
BLOCKS	1 (3x)	last at Rider, January 20, 2024
MINUTES	38	BUCKNELL, December 5, 2023

2023-2024 GAME LOG

				Total		3-Pointers		Free throws		Rebounds										
Opponent	Date	GS	MIN	FG-FGA	PCT	3FG-3FGA	PCT	FT-FTA	PCT	OFF	DEF	TOT	AVG	PF	A	TO	BLK	STL	PTS	AVG
at Navy	11/15/2023		26:08	3-4	.750	0-1	.000	0-0	.000	0	5	5	5.0	1	1	3	0	2	6	6.0
Cornell	11/18/2023		31:05	2-6	.333	0-3	.000	2-4	.500	1	0	1	3.0	3	0	5	0	0	6	6.0
at FDU	11/22/2023	*	21:29	0-6	.000	0-2	.000	2-2	1.000	2	1	3	3.0	3	2	2	0	1	2	4.7
at UMES	11/29/2023	*	27:52	3-5	.600	0-1	.000	1-1	1.000	1	4	5	3.5	2	0	2	0	1	7	5.3
at Loyola Maryland	12/02/2023	*	32:05	2-8	.250	2-4	.500	2-2	1.000	0	0	0	2.8	3	2	4	0	2	8	5.8
Bucknell	12/05/2023	*	33:12	4-6	.667	0-2	.000	2-2	1.000	2	2	4	3.0	0	4	0	0	4	10	6.5
George Mason	12/09/2023	*	38:03	3-6	.500	0-1	.000	0-0	.000	0	6	6	3.4	0	2	6	1	2	6	6.4
at Fairfield	12/16/2023	*	36:40	2-11	.182	1-3	.333	4-4	1.000	1	5	6	3.8	1	3	3	0	1	9	6.8
Siena	12/18/2023	*	25:39	4-9	.444	1-3	.333	3-4	.750	0	2	2	3.6	4	0	3	0	2	12	7.3
at TCU	12/22/2023	*	36:37	3-11	.273	2-6	.333	0-0	.000	2	2	4	3.6	0	1	2	0	2	8	7.4
at Canisius	01/04/2024	*	33:14	8-17	.471	1-8	.125	0-0	.000	1	4	5	3.7	2	1	1	0	0	17	8.3
at Niagara	01/06/2024	*	29:54	2-5	.400	0-1	.000	3-3	1.000	1	1	2	3.6	3	5	3	0	2	7	8.2
Quinnipiac	01/11/2024	*	35:57	2-10	.200	2-6	.333	0-0	.000	2	2	4	3.6	2	3	3	0	3	6	8.0
Marist	01/18/2024	*	27:25	0-6	.000	0-4	.000	0-0	.000	2	2	4	3.6	0	1	0	1	2	0	7.4
at Rider	01/20/2024	*	29:12	4-10	.400	0-2	.000	2-2	1.000	0	0	0	3.4	2	1	2	1	5	10	7.6
at Saint Peter's	01/25/2024	*	28:34	2-6	.333	1-2	.500	2-3	.667	2	7	9	3.8	3	3	5	0	2	7	7.6
Niagara	01/27/2024	*	30:38	5-13	.385	0-2	.000	4-4	1.000	3	2	5	3.8	5	3	8	0	1	14	7.9
Totals		**15**	**523:43**	**49-139**	**.353**	**10-51**	**.196**	**27-31**	**.871**	**20**	**45**	**65**	**3.8**	**34**	**32**	**52**	**3**	**32**	**135**	**7.9**

CAREER STATS

				Field Goals		3-Point		F-Throws		Rebounds									Scoring	
SEASON	TEAM	GP-GS	MIN/AVG	FG-FGA	FG%	3FG-3FGA	3FG%	FT-FTA	FT%	OFF	DEF	TOT	AVG	PF-FO	A	TO	BLK	STL	PTS	AVG
2020-21	MSM	19-0	169/8.9	10-33	.303	1-11	.091	12-17	.706	10	14	24	1.3	20-0	11	13	1	9	33	1.7
2021-22	MSM	28-0	435/15.5	37-87	.425	6-26	.231	13-19	.684	24	41	65	2.3	52-1	29	51	3	25	93	3.3
2022-23	MSM	1-0	1/0.8	0-0	.000	0-0	.000	0-0	.000	0	0	0	0.0	1-0	0	0	0	0	0	0.0
2023-24	MSM	17-15	524/30.8	49-139	.353	10-51	.196	27-31	.871	20	45	65	3.8	34-1	32	52	3	32	135	7.9
TOTAL		**65-15**	**1129/17.4**	**96-259**	**.371**	**17-88**	**.193**	**52-67**	**.776**	**54**	**100**	**154**	**2.4**	**107-2**	**72**	**116**	**7**	**66**	**261**	**4.0**

12

Giana HODDINOTT

5-9 | Guard | R-Freshman
Littlestown, Pa.
Delone Catholic

2022-23 SEASON: Played in four contests, tallying points against Richmond and Navy and grabbing four rebounds for the year ... Suffered a season-ending lower body injury in the Navy game November 19th.

HIGH SCHOOL: Finished an exciting interscholastic showing in nearby McSherrystown. competing for Delone Catholic. ... Three-time York-Adams Division 3 Player of the Year ... Reached 1,000 points in her senior year on December 28th, and known for her ability to hit three-pointers ... Ended high school with 1,449 points registered ,,, Shot 82 percent from the charity stripe as a junior ... Delone has also produced several other D1 athletes, including commits to Duke and Georgetown.

2023-24 AVERAGES

POINTS
2.4

REBOUNDS
1.6

ASSISTS
0.9

FG%
35.3

3FG%
26.7

FT%
85.7

CAREER HIGHS

POINTS	FIELD GOALS	THREE POINTERS	FREE THROWS	REBOUNDS
7	3	1 4x	3	4 2x
NIAGARA	NIAGARA	last NIAGARA	at Niagara	last at SPU
January 27, 2024	January 27, 2024	January 27, 2024	January 6, 2024	January 25, 2024

ASSISTS	STEALS	BLOCKS	MINUTES
3	3	1 2x	21 2x
QUINNIPIAC	at Saint Peter's	last at Rider	last NIAGARA
January 11, 2024	January 25, 2024	January 20, 2024	January 27, 2024

SEASON HIGHS

POINTS	FIELD GOALS	THREE POINTERS	FREE THROWS	REBOUNDS
7	3	1 4x	3	4 2x
NIAGARA	NIAGARA	last NIAGARA	at Niagara	last at SPU
January 27, 2024	January 27, 2024	January 27, 2024	January 6, 2024	January 25, 2024

ASSISTS	STEALS	BLOCKS	MINUTES
3	3	1 2x	21 2x
QUINNIPIAC	at Saint Peter's	last at Rider	last NIAGARA
January 11, 2024	January 25, 2024	January 20, 2024	January 27, 2024

2023-2024 GAME LOG

				Total		3-Pointers		Free throws		Rebounds										
Opponent	Date	GS	MIN	FG-FGA	PCT	3FG-3FGA	PCT	FT-FTA	PCT	OFF	DEF	TOT	AVG	PF	A	TO	BLK	STL	PTS	AVG
at Howard	11/09/2023		08:55	1-1	1.000	1-1	1.000	2-2	1.000	0	1	1	1.0	0	0	0	0	0	5	5.0
at Navy	11/15/2023		02:55	0-0	.000	0-0	.000	0-0	.000	0	1	1	1.0	0	0	0	0	0	0	2.5
Cornell	11/18/2023		01:32	0-0	.000	0-0	.000	0-0	.000	0	0	0	0.7	0	0	1	0	0	0	1.7
at FDU	11/22/2023		06:50	0-2	.000	0-0	.000	0-0	.000	0	1	1	0.8	1	0	3	0	0	0	1.3
at Loyola Maryland	12/02/2023		09:18	1-2	.500	1-1	1.000	0-0	.000	0	0	0	0.6	1	1	0	0	1	3	1.6
at Fairfield	12/16/2023		01:04	0-0	.000	0-0	.000	0-0	.000	0	0	0	0.5	0	0	0	0	0	0	1.3
at TCU	12/22/2023		06:08	1-2	.500	1-2	.500	0-0	.000	0	1	1	0.6	1	1	1	0	1	3	1.6
at Canisius	01/04/2024		19:50	1-4	.250	0-1	.000	0-0	.000	1	2	3	0.9	0	1	2	0	2	2	1.6
at Niagara	01/06/2024		21:13	1-2	.500	0-1	.000	3-4	.750	1	1	2	1.0	4	2	2	1	1	5	2.0
Quinnipiac	01/11/2024		14:55	2-4	.500	0-2	.000	0-0	.000	1	3	4	1.3	0	3	0	0	1	4	2.2
Marist	01/18/2024		17:25	2-4	.500	0-2	.000	1-1	1.000	2	0	2	1.4	0	1	0	0	0	5	2.5
at Rider	01/20/2024		14:07	0-4	.000	0-1	.000	0-0	.000	1	0	1	1.3	0	1	2	1	0	0	2.3
at Saint Peter's	01/25/2024		19:02	0-3	.000	0-1	.000	0-0	.000	1	3	4	1.5	1	1	1	0	3	0	2.1
Niagara	01/27/2024		21:26	3-6	.500	1-3	.333	0-0	.000	2	0	2	1.6	3	2	1	0	1	7	2.4
Totals		**0**	**164:40**	**12-34**	**.353**	**4-15**	**.267**	**6-7**	**.857**	**9**	**13**	**22**	**1.6**	**11**	**13**	**13**	**2**	**10**	**34**	**2.4**

CAREER STATS

				Field Goals		3-Point		F-Throws		Rebounds									Scoring	
SEASON	TEAM	GP-GS	MIN/AVG	FG-FGA	FG%	3FG-3FGA	3FG%	FT-FTA	FT%	OFF	DEF	TOT	AVG	PF-FO	A	TO	BLK	STL	PTS	AVG
2022-23	MSM	4-0	32/8.0	1-5	.200	0-2	.000	2-2	1.000	3	1	4	1.0	3-0	1	4	0	2	4	1.0
2023-24	MSM	14-0	165/11.8	12-34	.353	4-15	.267	6-7	.857	9	13	22	1.6	11-0	13	13	2	10	34	2.4
TOTAL		**18-0**	**197/10.9**	**13-39**	**.333**	**4-17**	**.235**	**8-9**	**.889**	**12**	**14**	**26**	**1.4**	**14-0**	**14**	**17**	**2**	**12**	**38**	**2.1**

13

Aniya WALKER

6-2 | Forward | Graduate
Pittsburgh, Pa.
Ambridge Area (Duquesne)

PRIOR TO THE MOUNT: Member of Duquesne's roster from 2020 until last year ... Battled injuries but appeared in 29 contests over two seasons ... Scored 15 points with 14 rebounds, four steals, three blocks and two assists ... Prior to Duquesne, Walker spent a year at Western Michigan, participating in nine contests for the Broncos ... Member of the A-10 Commissioner's Honor Roll.

PERSONAL: Father is Myron Walker, who is Robert Morris' all-time leading scorer and she has a cousin who has WNBA experience.

2023-24 AVERAGES

POINTS
0.5

REBOUNDS
0.8

ASSISTS
0.0

FG%
33.3

3FG%
0.0

FT%
0.0

CAREER HIGHS

POINTS	FIELD GOALS	THREE POINTERS	FREE THROWS	REBOUNDS
2 (3x)	1 (2x)		2	2 (2x)
last at Fairfield, December 16, 2023	last at Fairfield, December 16, 2023		NAVY, November 19, 2022	last at Loyola, December 2, 2023

ASSISTS	STEALS	BLOCKS	MINUTES
1	1 (2x)		13
at Richmond, November 10, 2022	last NAVY, November 19, 2022		at Richmond, November 10, 2022

SEASON HIGHS

POINTS	FIELD GOALS	THREE POINTERS	FREE THROWS	REBOUNDS
2	1			2
at Fairfield, December 16, 2023	at Fairfield, December 16, 2023			at Loyola, December 2, 2023

ASSISTS	STEALS	BLOCKS	MINUTES
			6
			at Loyola, December 2, 2023

2023-2024 GAME LOG

				Total		3-Pointers		Free throws		Rebounds											
Opponent	Date	GS	MIN	FG-FGA	PCT	3FG-3FGA	PCT	FT-FTA	PCT	OFF	DEF	TOT	AVG	PF	A	TO	BLK	STL	PTS	AVG
at Howard	11/09/2023		02:00	0-0	.000	0-0	.000	0-0	.000	0	0	0	0.0	0	0	1	0	0	0	0.0
at FDU	11/22/2023		02:21	0-0	.000	0-0	.000	0-0	.000	0	1	1	0.5	2	0	2	0	0	0	0.0
at Loyola Maryland	12/02/2023		05:41	0-2	.000	0-1	.000	0-0	.000	0	2	2	1.0	0	0	1	0	0	0	0.0
at Fairfield	12/16/2023		01:04	1-1	1.000	0-0	.000	0-1	.000	0	0	0	0.8	0	0	0	0	0	2	0.5
Totals		**0**	**11:06**	**1-3**	**.333**	**0-1**	**.000**	**0-1**	**.000**	**0**	**3**	**3**	**0.8**	**2**	**0**	**4**	**0**	**0**	**2**	**0.5**

CAREER STATS

				Field Goals		3-Point		F-Throws		Rebounds									Scoring	
SEASON	TEAM	GP-GS	MIN/AVG	FG-FGA	FG%	3FG-3FGA	3FG%	FT-FTA	FT%	OFF	DEF	TOT	AVG	PF-FO	A	TO	BLK	STL	PTS	AVG
2019-20	WMU	9-0	63/7.0	5-19	.263	2-9	.222	1-3	.333	4	5	9	1.0	8-0	3	6	1	4	13	1.4
2021-22	DU	11-0	26/2.4	1-4	.250	0-0	.000	0-0	.000	0	2	2	0.2	1-0	0	0	0	1	2	0.2
2022-23	DU	18-1	72/4.0	5-17	.294	1-4	.250	2-4	.500	1	11	12	0.7	10-0	2	5	3	3	13	0.7
2023-24	MSM	4-0	11/2.8	1-3	.333	0-1	.000	0-1	.000	0	3	3	0.8	2-0	0	4	0	0	2	0.5
TOTAL FOR MSM		**4-0**	**11/2.8**	**1-3**	**.333**	**0-1**	**.000**	**0-1**	**.000**	**0**	**3**	**3**	**0.8**	**2-0**	**0**	**4**	**0**	**0**	**2**	**0.5**
TOTAL		**42-1**	**171/4.1**	**12-43**	**.279**	**3-14**	**.214**	**3-8**	**.375**	**5**	**21**	**26**	**0.6**	**21-0**	**5**	**15**	**4**	**8**	**30**	**0.7**

15 Jasmine LINDSAY-HUSKEY

5-10 | Guard | Junior
Middletown, Maryland
St. John's Catholic Prep

2022-23 SEASON: Participated in 24 games as a sophomore, but once again saw the season clipped short by injury ... Scored 35 points and grabbed 33 rebounds, averaging a respective 1.5 and 1.4 for the year ... Hit five points on three occasions (N.C. State 11/13; Loyola 12/3; Pitt-Johnstown 12/7) ... Pulled in five rebounds twice in conference games with Manhattan and Marist.

2021-22 SEASON: Impactful player in her first season until a lower body injury ended her campaign in February ... Averaged 3.5 points and 1.2 rebounds while shooting 41.9 percent for the season and 39.1 percent from downtown ... Best performance scoring-wise came at Clemson when "Jazz" registered 17 points ... Grabbed six rebounds in a contest with FDU on January 27th ... Stole the ball three times at St. Francis Brooklyn February 17th.

HIGH SCHOOL: Four-year varsity combo guard for the SJCP Vikings ... Frederick News Post 2019 All-Area Honorable Mention ... Team Captain since junior year ... Collected numerous all-tournament awards as well as a position on the USJN East Coast Clash All-Star squad in 2018 ... Honors with Distinction recipient and member of the Black Student Union.

PERSONAL: Undecided on a major at the Mount ... Mother and grandmother are both alumni of the Mount ... Prior to attending college in Emmitsburg, mom played volleyball and tennis for St. Leo University.

2023-24 AVERAGES

POINTS
-
REBOUNDS
-
ASSISTS
-
FG%
-
3FG%
-
FT%
-

CAREER HIGHS

POINTS	FIELD GOALS	THREE POINTERS	FREE THROWS	REBOUNDS
17	6	5	2 (4x)	6
at Clemson, November 28, 2021	at Clemson, November 28, 2021	at Clemson, November 28, 2021	last at St. Peter's, December 7, 2022	FDU, January 27, 2022

ASSISTS	STEALS	BLOCKS	MINUTES
2 (3x)	3	2	26
last FAIRFIELD, December 29, 2022	at St. Francis BK, February 17, 2022	VALLEY FORGE, November 13, 2021	at Clemson, November 28, 2021

SEASON HIGHS

POINTS	FIELD GOALS	THREE POINTERS	FREE THROWS	REBOUNDS

ASSISTS	STEALS	BLOCKS	MINUTES

2023-2024 GAME LOG

CAREER STATS

				Field Goals		3-Point		F-Throws		Rebounds									Scoring	
SEASON	TEAM	GP-GS	MIN/AVG	FG-FGA	FG%	3FG-3FGA	3FG%	FT-FTA	FT%	OFF	DEF	TOT	AVG	PF-FO	A	TO	BLK	STL	PTS	AVG
2021-22	MSM	21-1	304/14.5	26-62	.419	18-46	.391	3-5	.600	5	21	26	1.2	32-0	8	12	4	7	73	3.5
2022-23	MSM	24-0	391/16.3	11-54	.204	6-33	.182	7-8	.875	9	24	33	1.4	44-0	19	15	2	11	35	1.5
TOTAL		**45-1**	**695/15.4**	**37-116**	**.319**	**24-79**	**.304**	**10-13**	**.769**	**14**	**45**	**59**	**1.3**	**76-0**	**27**	**27**	**6**	**18**	**108**	**2.4**

20

Jaedyn JAMISON

6-1 | Forward | R-Sophomore
Rocky Mount, Virginia
Franklin County

2022-23 SEASON: Battled in 15 games throughout the year, mostly during conference play filling gaps due to various injuries ... Debuted with five minutes in the season opener at Virginia Tech, pulling in a rebound and adding a block ... Finished the season with 12 points, 18 rebounds, six blocks, five assists and three steals ... Registered three pointers at Rider and in the MAAC Quarterfinal versus Iona ... Tallied three rejections in the season finale as well.

2021-22 SEASON: Given a redshirt in her first season at the Mount.

HIGH SCHOOL: Two-time All-District First Team Selection and First Team All-Region honoree in 2019-2020 ... Team Captain and MVP at Franklin County High ... Team made regionals three times and made the quarterfinals in '19-20 ... Member of the National Honor Society and Future Business Leaders of America

PERSONAL: Business major at the Mount.

2023-24 AVERAGES

POINTS
2.1

REBOUNDS
2.6

ASSISTS
0.6

FG%
32.6

3FG%
17.4

FT%
30.0

CAREER HIGHS

POINTS	10	at FDU, November 22, 2023
FIELD GOALS	4	at FDU, November 22, 2023
THREE POINTERS	2	at FDU, November 22, 2023
FREE THROWS	2	PITT-JOHNSTOWN, December 7, 2022
REBOUNDS	10	at Rider, January 20, 2024
ASSISTS	2 (3x)	last at UMES, November 29, 2023
STEALS	2 (3x)	last MARIST, January 18, 2024
BLOCKS	2	at Rider, January 20, 2024
MINUTES	28	MARIST, January 18, 2024

SEASON HIGHS

POINTS	10	at FDU, November 22, 2023
FIELD GOALS	4	at FDU, November 22, 2023
THREE POINTERS	2	at FDU, November 22, 2023
FREE THROWS	1 (3x)	last NIAGARA, January 27, 2024
REBOUNDS	10	at Rider, January 20, 2024
ASSISTS	2 (2x)	last at UMES, November 29, 2023
STEALS	2 (3x)	last MARIST, January 18, 2024
BLOCKS	2	at Rider, January 20, 2024
MINUTES	28	MARIST, January 18, 2024

2023-2024 GAME LOG

				Total		3-Pointers		Free throws		Rebounds											
Opponent	Date	GS	MIN	FG-FGA	PCT	3FG-3FGA	PCT	FT-FTA	PCT	OFF	DEF	TOT	AVG	PF	A	TO	BLK	STL	PTS	AVG
at Howard	11/09/2023		16:43	0-0	.000	0-0	.000	0-0	.000	0	1	1	1.0	2	0	2	0	0	0	0.0
at Navy	11/15/2023		24:01	1-1	1.000	0-0	.000	0-0	.000	0	2	2	1.5	2	0	0	1	2	2	1.0
Cornell	11/18/2023		16:20	0-1	.000	0-0	.000	0-0	.000	0	0	0	1.0	2	0	0	0	1	0	0.7
at FDU	11/22/2023	*	27:19	4-4	1.000	2-2	1.000	0-0	.000	0	2	2	1.3	2	2	1	1	0	10	3.0
at UMES	11/29/2023	*	20:38	0-2	.000	0-0	.000	1-2	.500	0	1	1	1.2	4	2	1	1	0	1	2.6
at Loyola Maryland	12/02/2023	*	16:51	0-2	.000	0-2	.000	0-0	.000	0	1	1	1.2	0	1	1	0	2	0	2.2
Bucknell	12/05/2023		06:03	0-1	.000	0-1	.000	0-0	.000	0	0	0	1.0	0	0	0	1	0	0	1.9
George Mason	12/09/2023		17:14	0-4	.000	0-4	.000	0-0	.000	0	3	3	1.3	1	0	2	1	0	0	1.6
at Fairfield	12/16/2023		23:24	2-7	.286	1-3	.333	0-0	.000	0	5	5	1.7	1	0	1	1	1	5	2.0
Siena	12/18/2023		13:21	1-2	.500	0-0	.000	0-0	.000	0	0	0	1.5	0	1	0	1	0	2	2.0
at TCU	12/22/2023		15:41	0-2	.000	0-2	.000	0-0	.000	0	3	3	1.6	1	0	0	0	0	0	1.8
at Canisius	01/04/2024	*	24:20	0-0	.000	0-0	.000	0-0	.000	0	0	0	1.5	1	1	2	1	1	0	1.7
at Niagara	01/06/2024	*	23:02	0-3	.000	0-2	.000	0-2	.000	2	3	5	1.8	2	0	0	1	1	0	1.5
Quinnipiac	01/11/2024	*	18:37	1-2	.500	1-2	.500	1-2	.500	0	2	2	1.8	2	0	1	0	0	4	1.7
Marist	01/18/2024	*	28:26	2-8	.250	0-4	.000	0-0	.000	1	3	4	1.9	2	0	1	1	2	4	1.9
at Rider	01/20/2024	*	26:36	2-4	.500	0-0	.000	0-2	.000	3	7	10	2.4	1	1	2	2	0	4	2.0
at Saint Peter's	01/25/2024	*	10:16	0-0	.000	0-0	.000	0-0	.000	0	0	0	2.3	1	1	1	1	1	0	1.9
Niagara	01/27/2024	*	20:19	2-3	.667	0-1	.000	1-2	.500	3	4	7	2.6	5	1	2	1	1	5	2.1
Totals		**10**	**349:10**	**15-46**	**.326**	**4-23**	**.174**	**3-10**	**.300**	**9**	**37**	**46**	**2.6**	**29**	**10**	**17**	**14**	**12**	**37**	**2.1**

CAREER STATS

				Field Goals		3-Point		F-Throws		Rebounds									Scoring	
SEASON	TEAM	GP-GS	MIN/AVG	FG-FGA	FG%	3FG-3FGA	3FG%	FT-FTA	FT%	OFF	DEF	TOT	AVG	PF-FO	A	TO	BLK	STL	PTS	AVG
2022-23	MSM	15-0	103/6.9	4-17	.235	2-9	.222	2-5	.400	1	17	18	1.2	8-0	5	7	6	3	12	0.8
2023-24	MSM	18-10	349/19.4	15-46	.326	4-23	.174	3-10	.300	9	37	46	2.6	29-1	10	17	14	12	37	2.1
TOTAL		**33-10**	**452/13.7**	**19-63**	**.302**	**6-32**	**.188**	**5-15**	**.333**	**10**	**54**	**64**	**1.9**	**37-1**	**15**	**24**	**20**	**15**	**49**	**1.5**

22

Jessica TOMASETTI

5-5 | Guard | Senior
North Potomac, Maryland
Our Lady of Good Counsel

2022-23 SEASON: Continued to be a reliable starter for the Mountaineers, coming in second among her teammates in scoring with an average of 10.7 points per game ... Added 169 rebounds, 64 assists and 35 steals ... Efficient at the charity stripe, finishing the season with the sixth best free throw percentage (min. 75 attempts) in program history at 82.1 percent ... Now stands 63rd on the all-time scoring list at 614 points ... Registered a career high 23 points in the team's game against Cornell on November 21st ... Completed a pair of double-doubles, with 18 points and 10 boards in the home win versus Siena and again with 14 and 10 in the first round of the MAAC Tournament, a victory over Canisius.

2021-22 SEASON: Succeeded in an opportunity to crack the starting lineup, filling a spot on January 6th against LIU and holding it the rest of the way ... Finished the season averaging 6.5 points and 3.2 rebounds, adding 45 assists and 19 steals ... Set a new career high in points with 20 in the Mount's win over Valley Forge on November 13th, one of three times she surpassed double digits in scoring ... Reached new milestones in rebounding (7, SFU, NEC Quarterfinals) and assists (5, at Clemson, 11/28/21) ... Averaged 5.8 points against NEC opponents ... Secured a place on the Top 100 in program history for scoring during the postseason.

2020-21 SEASON: All-NEC Rookie Team Selection ... Led all first year Mountaineers with 92 points, an average of 3.8 points per game ... Finished season with 50 rebounds, 22 assists, 20 steals and a block ... Posted double figures in three games, including back-to-back contests against Bryant ... The second game against the Bulldogs netted her a career high of 14 points ... Received two NEC Rookie of the Week honors with the Bryant series being one of them ... Third on the team with a .480 field goal percentage.

HIGH SCHOOL: First Team All-WCAC member her junior and senior seasons ... Also served as a team captain in those years ... Additionally named to the Montgomery County Girls Basketball Private School First Team in 2019-2020 ... Averaged 14 points, five rebounds and four assists ... On the honor roll all four years and a member of the Principal's List.

PERSONAL: Environmental Science major at the Mount.

2023-24 AVERAGES

POINTS
11.7

REBOUNDS
4.6

ASSISTS
2.2

FG%
34.7

3FG%
27.0

FT%
76.9

CAREER HIGHS

POINTS	23 (2x)	last at Rider	January 20, 2024
FIELD GOALS	9 (2x)	last at Cornell	November 21, 2022
THREE POINTERS	4 (3x)	last MARIST	January 18, 2024
FREE THROWS	11	at Navy	November 15, 2023
REBOUNDS	10 (3x)	last vs. Canisius	February 2, 2023
ASSISTS	6	RIDER	January 7, 2023
STEALS	6	at FDU	November 22, 2023
BLOCKS	1 (8x)	last NIAGARA	January 27, 2024
MINUTES	42	at Rider	February 23, 2023

SEASON HIGHS

POINTS	23	at Rider	January 20, 2024
FIELD GOALS	8 (2x)	last at Rider	January 20, 2024
THREE POINTERS	4	MARIST	January 18, 2024
FREE THROWS	11	at Navy	November 15, 2023
REBOUNDS	9	SIENA	December 18, 2023
ASSISTS	5 (3x)	last NIAGARA	January 27, 2024
STEALS	6	at FDU	November 22, 2023
BLOCKS	1 (2x)	last NIAGARA	January 27, 2024
MINUTES	40	at Navy	November 15, 2023

2023-2024 GAME LOG

				Total		3-Pointers		Free throws		Rebounds										
Opponent	Date	GS	MIN	FG-FGA	PCT	3FG-3FGA	PCT	FT-FTA	PCT	OFF	DEF	TOT	AVG	PF	A	TO	BLK	STL	PTS	AVG
at Howard	11/09/2023	*	30:39	2-5	.400	1-1	1.000	0-0	.000	1	7	8	8.0	1	2	1	0	1	5	5.0
at Navy	11/15/2023	*	39:49	4-13	.308	1-5	.200	11-14	.786	0	3	3	5.5	1	1	4	0	3	20	12.5
Cornell	11/18/2023	*	37:24	2-13	.154	0-3	.000	2-2	1.000	4	3	7	6.0	4	5	3	0	1	6	10.3
at FDU	11/22/2023	*	33:02	4-9	.444	1-3	.333	6-7	.857	0	5	5	5.8	2	2	2	0	6	15	11.5
at UMES	11/29/2023	*	35:18	5-12	.417	2-3	.667	0-0	.000	1	2	3	5.2	1	1	1	0	0	12	11.6
at Loyola Maryland	12/02/2023	*	32:34	6-14	.429	1-4	.250	0-0	.000	0	1	1	4.5	1	1	2	0	0	13	11.8
Bucknell	12/05/2023	*	32:01	6-11	.545	1-3	.333	0-0	.000	1	1	2	4.1	1	1	0	0	0	13	12.0
George Mason	12/09/2023	*	32:09	3-12	.250	1-7	.143	0-0	.000	0	7	7	4.5	1	0	1	0	1	7	11.4
at Fairfield	12/16/2023	*	34:52	3-9	.333	0-2	.000	2-4	.500	0	4	4	4.4	2	3	4	0	1	8	11.0
Siena	12/18/2023	*	35:43	3-16	.188	0-4	.000	2-2	1.000	1	8	9	4.9	3	1	3	0	0	8	10.7
at TCU	12/22/2023	*	33:37	5-16	.313	2-7	.286	0-0	.000	2	5	7	5.1	1	3	0	0	0	12	10.8
at Canisius	01/04/2024	*	33:40	2-7	.286	0-3	.000	2-2	1.000	0	2	2	4.8	2	3	3	1	1	6	10.4
at Niagara	01/06/2024	*	30:55	3-8	.375	1-3	.333	0-0	.000	2	2	4	4.8	2	2	5	0	4	7	10.2
Quinnipiac	01/11/2024	*	35:47	4-13	.308	2-7	.286	3-6	.500	2	1	3	4.6	2	2	1	0	2	13	10.4
Marist	01/18/2024	*	34:45	8-17	.471	4-8	.500	0-0	.000	0	4	4	4.6	2	0	2	0	1	20	11.0
at Rider	01/20/2024	*	34:17	8-18	.444	2-4	.500	5-6	.833	1	2	3	4.5	0	5	1	0	3	23	11.8
at Saint Peter's	01/25/2024	*	38:13	4-15	.267	1-6	.167	5-5	1.000	2	5	7	4.6	1	3	2	0	1	14	11.9
Niagara	01/27/2024	*	33:36	3-8	.375	0-1	.000	2-4	.500	1	2	3	4.6	1	5	5	1	1	8	11.7
Totals		**18**	**618:22**	**75-216**	**.347**	**20-74**	**.270**	**40-52**	**.769**	**18**	**64**	**82**	**4.6**	**28**	**40**	**40**	**2**	**26**	**210**	**11.7**

CAREER STATS

				Field Goals		3-Point		F-Throws		Rebounds									Scoring	
SEASON	TEAM	GP-GS	MIN/AVG	FG-FGA	FG%	3FG-3FGA	3FG%	FT-FTA	FT%	OFF	DEF	TOT	AVG	PF-FO	A	TO	BLK	STL	PTS	AVG
2020-21	MSM	24-0	382/15.9	36-75	.480	11-26	.423	9-11	.818	14	36	50	2.1	25-0	22	16	1	20	92	3.8
2021-22	MSM	29-22	787/27.2	70-151	.464	20-58	.345	29-37	.784	36	57	93	3.2	42-0	45	31	3	19	189	6.5
2022-23	MSM	31-31	977/31.5	121-295	.410	27-85	.318	64-78	.821	52	117	169	5.5	63-2	64	74	2	35	333	10.7
2023-24	MSM	18-18	618/34.4	75-216	.347	20-74	.270	40-52	.769	18	64	82	4.6	28-0	40	40	2	26	210	11.7
TOTAL		**102-71**	**2765/27.1**	**302-737**	**.410**	**78-243**	**.321**	**142-178**	**.798**	**120**	**274**	**394**	**3.9**	**158-2**	**171**	**161**	**8**	**100**	**824**	**8.1**

33 McKenzie MATHENY

5-11 | Forward | Sophomore
West Springfield, Va.
West Springfield

2022-23 SEASON: Beneficial member of the team coming off the bench ... Appeared in 24 contests with 222 minutes of game time played ... Averaged one point per game over 9.3 minutes a contest, tallying nine field goals with a trio of treys ... Season highs include eight rebounds at Marist on February 2nd and seven points versus Pitt-Johnstown December 7th ... Two of three blocks on the year came against Cornell November 21st.

HIGH SCHOOL: A stellar forward for the Spartans during her high school career ... Originally competed at Lake Braddock, but moved over to West Springfield as a sophomore, ... Regular on the Patriot District and Occoquan Regional Teams ... Received the distinction of Co-Player of the Year for the Patrio as a senior, along with her second straight First Team Occoquan selection .... As a sophomore, Matheny garnered a Second Team All-State nod.

2023-24 AVERAGES

POINTS
0.5

REBOUNDS
1.3

ASSISTS
0.2

FG%
25.0

3FG%
0.0

FT%
-

CAREER HIGHS

POINTS	7	PITT-JOHNSTOWN, December 7, 2022
FIELD GOALS	3	PITT-JOHNSTOWN, December 7, 2022
THREE POINTERS	1 (3x)	last QUINNIPIAC, February 16, 2023
FREE THROWS	2	at Cornell, November 21, 2022
REBOUNDS	8	at Marist, February 2, 2023
ASSISTS	2	IONA, February 18, 2023
STEALS	2 (2x)	last vs. Canisius, March 7, 2023
BLOCKS	2	at Cornell, November 21, 2022
MINUTES	27	at Marist, February 2, 2023

SEASON HIGHS

POINTS	2 (3x)	last at TCU, December 22, 2023
FIELD GOALS	1 (2x)	last CORNELL, November 18, 2023
THREE POINTERS		
FREE THROWS		
REBOUNDS	3 (2x)	last at Fairfield, December 16, 2023
ASSISTS	1 (3x)	last at SPU, January 25, 2024
STEALS	1	QUINNIPIAC, January 11, 2024
BLOCKS	1	MARIST, January 18, 2024
MINUTES	16	at UMES, November 29, 2023

2023-2024 GAME LOG

				Total		3-Pointers		Free throws		Rebounds										
Opponent	Date	GS	MIN	FG-FGA	PCT	3FG-3FGA	PCT	FT-FTA	PCT	OFF	DEF	TOT	AVG	PF	A	TO	BLK	STL	PTS	AVG
at Howard	11/09/2023		05:29	0-0	.000	0-0	.000	0-0	.000	0	0	0	0.0	1	1	0	0	0	0	0.0
at Navy	11/15/2023		05:50	1-2	.500	0-0	.000	0-0	.000	1	1	2	1.0	0	0	1	0	0	2	1.0
Cornell	11/18/2023		06:57	1-4	.250	0-1	.000	0-0	.000	2	1	3	1.7	1	1	0	0	0	2	1.3
at FDU	11/22/2023		07:15	0-0	.000	0-0	.000	0-0	.000	0	0	0	1.3	4	0	1	0	0	0	1.0
at UMES	11/29/2023		15:56	0-1	.000	0-1	.000	0-0	.000	0	1	1	1.2	2	0	3	0	0	0	0.8
at Loyola Maryland	12/02/2023		10:25	0-0	.000	0-0	.000	0-0	.000	0	1	1	1.2	2	0	0	0	0	0	0.7
at Fairfield	12/16/2023		08:41	0-0	.000	0-0	.000	0-0	.000	1	2	3	1.4	0	0	0	0	0	0	0.6
Siena	12/18/2023		06:55	0-0	.000	0-0	.000	0-0	.000	0	2	2	1.5	1	0	1	0	0	0	0.5
at TCU	12/22/2023		11:54	1-2	.500	0-0	.000	0-0	.000	1	0	1	1.4	1	0	0	0	0	2	0.7
Quinnipiac	01/11/2024		09:36	0-1	.000	0-0	.000	0-0	.000	0	1	1	1.4	2	0	0	0	1	0	0.6
Marist	01/18/2024		06:47	0-1	.000	0-0	.000	0-0	.000	0	1	1	1.4	1	0	0	1	0	0	0.5
at Saint Peter's	01/25/2024		04:22	0-1	.000	0-0	.000	0-0	.000	0	0	0	1.3	1	1	2	0	0	0	0.5
Totals		**0**	**100:07**	**3-12**	**.250**	**0-2**	**.000**	**0-0**	**.000**	**5**	**10**	**15**	**1.3**	**16**	**3**	**8**	**1**	**1**	**6**	**0.5**

CAREER STATS

				Field Goals		3-Point		F-Throws		Rebounds									Scoring	
SEASON	TEAM	GP-GS	MIN/AVG	FG-FGA	FG%	3FG-3FGA	3FG%	FT-FTA	FT%	OFF	DEF	TOT	AVG	PF-FO	A	TO	BLK	STL	PTS	AVG
2022-23	MSM	24-0	222/9.3	9-21	.429	3-8	.375	3-6	.500	16	22	38	1.6	40-1	6	22	3	10	24	1.0
2023-24	MSM	12-0	100/8.3	3-12	.250	0-2	.000	0-0	.000	5	10	15	1.3	16-0	3	8	1	1	6	0.5
TOTAL		**36-0**	**322/9.0**	**12-33**	**.364**	**3-10**	**.300**	**3-6**	**.500**	**21**	**32**	**53**	**1.5**	**56-1**	**9**	**30**	**4**	**11**	**30**	**0.8**

50 Jackie CHRIST

6-3 | Center | Graduate
Sterling, Virginia
Dominion (Radford)

RADFORD: Played two seasons with the Highlanders ... Had 30 contests with nine starts in senior year, shooting 53.9 percent from the floor and grabbing 52 rebounds ... Finished Radford tenure with 60 games and 33 starts, averaging 3.8 points per game and 138 rebounds ... Added 10 blocks, nine assists and nine steals.

APPALACHIAN STATE: Appeared in 26 games for the Mountaineers, coming off the bench ... Registered 25 points, 27 rebounds, five steals and three blocks.

PRIOR TO COLLEGE: Hails from Northern Virginia and an athletic family, with four brothers, father and an uncle all playing football at various levels ... Competed at Dominion High School, averaging 20 points, 13 rebounds and three blocks per game in 2017-18 ... Class 4A Virginia All-State Second Team Selection.

2023-24 AVERAGES

POINTS
2.7

REBOUNDS
1.9

ASSISTS
0.1

FG%
53.3

3FG%
-

FT%
-

CAREER HIGHS

POINTS	FIELD GOALS	THREE POINTERS	FREE THROWS	REBOUNDS
17	8		4	7
BLUEFIELD STATE	BLUEFIELD STATE		at Charleston So.	USC UPSTATE
November 22, 2022	November 22, 2022		January 25, 2022	February 1, 2022

ASSISTS	STEALS	BLOCKS	MINUTES
1 10x	1 15x	2 2x	28
last at TCU	last at Navy	last HAMPTON	at American
December 22, 2023	November 15, 2023	February 24, 2022	December 5, 2021

SEASON HIGHS

POINTS	FIELD GOALS	THREE POINTERS	FREE THROWS	REBOUNDS
6	3			5
at Howard	at Howard			GEORGE MASON
November 9, 2023	November 9, 2023			December 9, 2023

ASSISTS	STEALS	BLOCKS	MINUTES
1	1	1	24
at TCU	at Navy	GEORGE MASON	SIENA
December 22, 2023	November 15, 2023	December 9, 2023	December 18, 2023

2023-2024 GAME LOG

				Total		3-Pointers		Free throws		Rebounds										
Opponent	Date	GS	MIN	FG-FGA	PCT	3FG-3FGA	PCT	FT-FTA	PCT	OFF	DEF	TOT	AVG	PF	A	TO	BLK	STL	PTS	AVG
at Howard	11/09/2023		21:18	3-6	.500	0-0	.000	0-0	.000	2	2	4	4.0	2	0	5	0	0	6	6.0
at Navy	11/15/2023		10:38	1-2	.500	0-0	.000	0-0	.000	1	0	1	2.5	0	0	1	0	1	2	4.0
Cornell	11/18/2023		10:14	0-0	.000	0-0	.000	0-0	.000	0	1	1	2.0	4	0	2	0	0	0	2.7
at FDU	11/22/2023		07:24	2-2	1.000	0-0	.000	0-0	.000	0	0	0	1.5	1	0	0	0	0	4	3.0
at Loyola Maryland	12/02/2023		10:14	1-3	.333	0-0	.000	0-0	.000	2	2	4	2.0	1	0	0	0	0	2	2.8
Bucknell	12/05/2023	*	16:51	1-5	.200	0-0	.000	0-0	.000	1	1	2	2.0	2	0	1	0	0	2	2.7
George Mason	12/09/2023	*	20:17	2-4	.500	0-0	.000	0-0	.000	2	3	5	2.4	2	0	4	1	0	4	2.9
at Fairfield	12/16/2023	*	12:33	2-3	.667	0-0	.000	0-0	.000	0	1	1	2.3	3	0	2	0	0	4	3.0
Siena	12/18/2023	*	23:38	2-2	1.000	0-0	.000	0-0	.000	2	1	3	2.3	3	0	5	0	0	4	3.1
at TCU	12/22/2023	*	15:17	0-1	.000	0-0	.000	0-0	.000	0	1	1	2.2	2	1	1	0	0	0	2.8
at Canisius	01/04/2024		06:07	2-2	1.000	0-0	.000	0-0	.000	0	1	1	2.1	0	0	0	0	0	4	2.9
at Niagara	01/06/2024		01:05	0-0	.000	0-0	.000	0-0	.000	0	0	0	1.9	2	0	0	0	0	0	2.7
Totals		**5**	**155:35**	**16-30**	**.533**	**0-0**	**.000**	**0-0**	**.000**	**10**	**13**	**23**	**1.9**	**22**	**1**	**21**	**1**	**1**	**32**	**2.7**

CAREER STATS

				Field Goals		3-Point		F-Throws		Rebounds									Scoring	
SEASON	TEAM	GP-GS	MIN/AVG	FG-FGA	FG%	3FG-3FGA	3FG%	FT-FTA	FT%	OFF	DEF	TOT	AVG	PF-FO	A	TO	BLK	STL	PTS	AVG
2019-20	APP	12-0	79/6.6	5-14	.357	0-0	.000	4-6	.667	4	3	7	0.6	17-0	0	5	3	2	14	1.2
2020-21	APP	14-0	85/6.0	5-17	.294	0-0	.000	1-5	.200	7	13	20	1.4	17-0	0	6	0	3	11	0.8
2021-22	Rad	30-24	469/15.6	53-118	.449	0-0	.000	7-19	.368	38	48	86	2.9	68-0	7	40	7	5	113	3.8
2022-23	Rad	30-9	373/12.4	55-102	.539	0-0	.000	5-18	.278	27	24	51	1.7	52-1	2	23	3	4	115	3.8
2023-24	MSM	12-5	156/13.0	16-30	.533	0-0	.000	0-0	.000	10	13	23	1.9	22-0	1	21	1	1	32	2.7
TOTAL FOR MSM		**12-5**	**156/13.0**	**16-30**	**.533**	**0-0**	**.000**	**0-0**	**.000**	**10**	**13**	**23**	**1.9**	**22-0**	**1**	**21**	**1**	**1**	**32**	**2.7**
TOTAL		**98-38**	**1162/11.9**	**134-281**	**.477**	**0-0**	**.000**	**17-48**	**.354**	**86**	**101**	**187**	**1.9**	**176-1**	**10**	**95**	**14**	**15**	**285**	**2.9**

2023-24 MOUNT ST. MARY'S WOMEN'S BASKETBALL

2023-2024 BOX SCORES

GAME 1 (HOWARD)

Official Basketball Box Score - Final
Mount St. Mary's at Howard
11/09/23 Burr Gymnasium, Washington
Howard vs. Mount St. Mary's

Game Time: 4:00 PM
Game Duration: 1:35
Attendance: 654

Officials:

Mount St. Mary's - 39 Record: 0-1

NO.	Name		Min	FG M-A	3P M-A	FT M-A	Rebounds OR	DR	TOT	Fouls PF	FD	TP	AS	TO	ST	Blocks BS	BA	+/-
00	Isabella Hunt	F	33:29	2-5	0-0	0-2	1	8	9	1	4	4	6	4	0	1	0	-16
2	Tessa Engelman	F	23:29	3-7	2-5	0-0	0	2	2	2	0	8	1	7	0	0	0	-13
3	Maddie Novak	G	26:36	0-4	0-4	1-2	1	0	1	2	1	1	0	1	0	0	0	-9
4	Jo Raflo	G	29:21	3-13	0-6	1-1	0	1	1	1	2	7	0	1	2	0	1	-18
22	Jessica Tomasetti	G	30:39	2-5	1-1	0-0	1	7	8	1	1	5	2	1	1	0	0	-19
20	Jaedyn Jamison		16:43	0-0	0-0	0-0	0	1	1	2	0	0	0	2	0	0	0	-18
50	Jackie Christ		21:18	3-6	0-0	0-0	2	2	4	2	1	6	0	5	0	0	1	-18
12	Giana Hoddinott		08:55	1-1	1-1	2-2	0	1	1	0	2	5	0	0	0	0	0	-1
33	McKenzie Matheny		05:29	0-0	0-0	0-0	0	0	0	1	0	0	1	0	0	0	0	7
1	KC Carter		02:00	1-1	1-1	0-0	0	0	0	0	0	3	1	0	0	0	0	5
13	Aniya Walker		02:00	0-0	0-0	0-0	0	0	0	0	0	0	0	1	0	0	0	5
Team							0	5	5			0		1				
Totals				15-42	5-18	4-7	5	27	32	12	11	39	11	23	3	1	2	-19

Technical Fouls::NONE

Shooting By Period		
1st FG%	4-11	36.4%
3PT%	0-3	0.0%
FT%	3-4	75%
2nd FG%	4-10	40.0%
3PT%	2-5	40.0%
FT%	1-3	33.3%
3rd FG%	5-13	38.5%
3PT%	1-6	16.7%
FT%	0-0	0%
4th FG%	2-8	25.0%
3PT%	2-4	50.0%
FT%	0-0	0%
GM FG%	15-42	35.7%
3PT%	5-18	27.8%
FT%	4-7	57.1%

Dead Ball Rebounds: 2, 1

Howard - 58 Record: 1-1

NO.	Name		Min	FG M-A	3P M-A	FT M-A	Rebounds OR	DR	TOT	Fouls PF	FD	TP	AS	TO	ST	Blocks BS	BA	+/-
14	Vanessa Blake	F	27:11	2-5	0-0	2-2	4	1	5	1	3	6	0	0	2	0	0	15
22	Kaiya Creek	F	09:19	0-3	0-1	0-0	0	2	2	0	0	0	0	0	0	0	0	-1
2	Iyanna Warren	G	18:03	3-7	1-2	2-2	0	1	1	2	2	9	1	1	1	1	0	9
23	Tyana Walker	G	27:07	5-11	1-2	0-0	0	3	3	2	0	11	2	3	3	0	0	13
33	Kaniyah Harris	G	31:21	0-6	0-2	0-0	1	3	4	0	1	0	0	0	0	0	0	20
25	Nile Miller		21:01	6-9	1-2	1-2	3	2	5	1	1	14	1	1	2	1	0	27
34	Jenesis Perrin		04:23	0-0	0-0	1-2	1	0	1	4	1	1	0	2	0	0	0	-1
32	Janyah Bohanon		20:25	4-8	0-0	1-2	0	3	3	0	1	9	1	1	3	0	0	5
3	Nyla Cooper		08:12	1-5	0-2	0-0	1	2	3	0	0	2	0	0	0	0	0	5
11	Sa'Iah Hemingway		10:15	0-4	0-2	2-2	0	0	0	0	1	2	0	0	0	0	1	3
5	Marissa Steel		14:28	0-2	0-0	0-0	2	4	6	1	1	0	1	0	0	0	0	8
12	Amirah Allen		00:00	0-0	0-0	0-0	0	0	0	0	0	0	0	0	0	0	0	0
13	Taleiyah Gibbs		03:45	1-1	1-1	0-0	0	0	0	0	0	3	0	0	0	0	0	1
0	Aaliyah Frazier		02:30	0-1	0-1	0-0	0	0	0	0	0	0	0	1	1	0	0	-2
24	Te'Keyah Bland		02:00	0-1	0-0	1-2	0	0	0	0	1	1	0	0	0	0	0	-5
Team							2	2	4			0		0				
Totals				22-63	4-15	10-14	14	23	37	11	12	58	6	9	12	2	1	19

Technical Fouls::NONE

Shooting By Period		
1st FG%	5-16	31.3%
3PT%	1-2	50.0%
FT%	7-10	70%
2nd FG%	5-14	35.7%
3PT%	0-3	0.0%
FT%	0-0	0%
3rd FG%	4-18	22.2%
3PT%	0-4	0.0%
FT%	2-2	100%
4th FG%	8-15	53.3%
3PT%	3-6	50.0%
FT%	1-2	50%
GM FG%	22-63	34.9%
3PT%	4-15	26.7%
FT%	10-14	71.4%

Dead Ball Rebounds: 3, 0

	MSM	HOW
Biggest lead	1 (3rd 7:34)	25 (4th 1:23)
Best Scoring Run	10(3rd 7:34)	20(4th 1:23)
Lead Changes	2	
Times Tied	0	
Time with Lead	03:00	36:47

Points from	MSM	HOW
Turnovers	6	20
Paint	18	32
Second Chance	3	18
Fast Breaks	4	16
Bench	14	32

Period by Period Scoring	1st	2nd	3rd	4th	TOT
MSM	11	11	11	6	39
HOW	18	10	10	20	58

GAME 2 (NAVY)

Official Basketball Box Score - Final
Mount St. Mary's at Navy
11/15/23 Alumni Hall, Annapolis, Md.
2023-24 Women's Basketball

Game Time: 7:02 PM
Game Duration: 2:06
Attendance: 302

Officials: Ed Sidlasky, Timothy Greene, Jermaine Griggs

Mount St. Mary's - 67 Record: 1-1

NO.	Name		Min	FG M-A	3P M-A	FT M-A	Rebounds OR	DR	TOT	Fouls PF	FD	TP	AS	TO	ST	Blocks BS	BA	+/-
00	Isabella Hunt	F	39:05	3-8	0-0	9-11	2	13	15	3	7	15	6	5	0	0	0	7
2	Tessa Engelman	F	15:46	1-4	0-2	1-2	0	1	1	3	1	3	0	1	1	1	0	5
3	Maddie Novak	G	12:41	0-6	0-5	0-0	0	4	4	1	2	0	0	0	0	0	0	-7
4	Jo Raflo	G	38:43	4-15	3-7	0-0	0	4	4	1	1	11	1	3	2	0	4	2
22	Jessica Tomasetti	G	39:49	4-13	1-5	11-14	0	3	3	1	8	20	1	4	3	0	0	11
11	Jada Lee		26:08	3-4	0-1	0-0	0	5	5	1	1	6	1	3	2	0	0	15
50	Jackie Christ		10:38	1-2	0-0	0-0	1	0	1	0	1	2	0	1	1	0	0	-4
20	Jaedyn Jamison		24:01	1-1	0-0	0-0	0	2	2	2	0	2	0	0	2	1	0	12
12	Giana Hoddinott		02:55	0-0	0-0	0-0	0	1	1	0	0	0	0	0	0	0	0	1
1	KC Carter		09:24	2-3	2-3	0-0	0	0	0	1	1	6	0	2	0	0	0	-2
33	McKenzie Matheny		05:50	1-2	0-0	0-0	1	1	2	0	0	2	0	1	0	0	0	0
Team							2	3	5			0		0				
Totals				20-58	6-23	21-27	6	37	43	13	22	67	9	20	11	2	4	8

Technical Fouls::NONE

Shooting By Period		
1st FG%	6-15	40.0%
3PT%	2-8	25.0%
FT%	0-0	0%
2nd FG%	5-14	35.7%
3PT%	3-7	42.9%
FT%	1-2	50%
3rd FG%	4-12	33.3%
3PT%	1-3	33.3%
FT%	3-4	75%
4th FG%	2-11	18.2%
3PT%	0-3	0.0%
FT%	9-11	81.8%
:OT FG%	3-6	50.0%
3PT%	0-2	0.0%
FT%	8-10	80%
GM FG%	20-58	34.5%
3PT%	6-23	26.1%
FT%	21-27	77.8%

Dead Ball Rebounds: 5, 0

Navy - 59 Record: 1-2

NO.	Name		Min	FG M-A	3P M-A	FT M-A	Rebounds OR	DR	TOT	Fouls PF	FD	TP	AS	TO	ST	Blocks BS	BA	+/-
34	Sydne Watts	F	40:39	1-8	0-2	1-2	0	4	4	3	1	3	0	2	2	1	0	1
44	Kate Samson	C	10:08	1-3	0-0	4-4	1	1	2	0	2	6	0	1	0	1	0	-1
2	Kyah Smith	G	45:00	4-16	1-9	6-6	0	6	6	2	4	15	4	5	0	0	0	0
4	Zanai Barnett-Gay	G	43:24	13-26	2-5	0-1	3	7	10	4	1	28	3	5	3	0	0	-6
30	Maren Louridas	G	32:30	0-5	0-4	3-4	0	2	2	4	5	3	1	4	3	0	2	-14
14	Morganne Andrews		20:35	1-1	0-0	0-0	2	4	6	5	0	2	0	3	3	2	0	-2
33	Violet McNece		14:06	0-1	0-1	0-0	0	3	3	1	0	0	0	0	0	0	0	4
10	Lizzie Holder		08:53	1-4	0-3	0-0	1	0	1	2	0	2	0	0	0	0	0	-11
13	Gia Pissott		09:45	0-0	0-0	0-0	1	2	3	1	0	0	0	0	2	0	0	-3
Team							1	4	5			0		0				
Totals				21-64	3-24	14-17	9	33	42	22	13	59	8	20	13	4	2	-8

Technical Fouls::NONE

Shooting By Period		
1st FG%	5-13	38.5%
3PT%	1-5	20.0%
FT%	2-2	100%
2nd FG%	5-18	27.8%
3PT%	0-3	0.0%
FT%	4-4	100%
3rd FG%	4-13	30.8%
3PT%	2-7	28.6%
FT%	7-8	87.5%
4th FG%	4-9	44.4%
3PT%	0-4	0.0%
FT%	1-3	33.3%
:OT FG%	3-11	27.3%
3PT%	0-5	0.0%
FT%	0-0	0%
GM FG%	21-64	32.8%
3PT%	3-24	12.5%
FT%	14-17	82.4%

Dead Ball Rebounds: 0, 0

	Mount	Navy
Biggest lead	10 (1st OT 0:51)	7 (3rd 6:18)
Best Scoring Run	14(1st OT 0:51)	9(1st 3:50)
Lead Changes	9	
Times Tied	7	
Time with Lead	15:53	26:35

Points from	Mount	Navy
Turnovers	12	15
Paint	22	20
Second Chance	2	8
Fast Breaks	5	7
Bench	18	4

Period by Period Scoring	1st	2nd	3rd	4th	OT1	TOT
Mount	14	14	12	13	14	67
Navy	13	14	17	9	6	59

GAME 3 (CORNELL)

Official Basketball Box Score - Final
Cornell at Mount St. Mary's
11/18/23 Knott Arena, Emmitsburg
2023-24 Women's Basketball

Game Time: 5:00 PM
Game Duration: 2:01
Attendance: 1,163

Officials: Ken Kelly, Brandon Appel, Brianna Robinson

Cornell - 52 Record: 2-2

NO.	Name		Min	FG M-A	3P M-A	FT M-A	Rebounds OR	DR	TOT	Fouls PF	FD	TP	AS	TO	ST	Blocks BS	BA	+/-
24	Summer Parker-Hall	F	20:52	2-6	0-1	3-3	1	4	5	5	6	7	0	2	0	0	0	10
31	Emily Pape	F	23:21	2-7	1-3	0-0	1	3	4	5	0	5	0	2	0	0	0	5
10	Azareya Kilgoe	G	32:04	1-5	1-3	2-4	0	4	4	2	5	5	2	5	3	0	0	10
12	Mia Beam	G	28:04	3-8	2-6	3-4	1	0	1	1	5	11	1	2	1	0	0	-8
20	Kaya Ingram	G	31:31	4-8	1-3	6-8	2	3	5	3	6	15	2	0	1	0	0	11
5	Rachel Kaus		28:53	1-5	0-1	4-4	0	3	3	2	2	6	0	4	0	0	0	-4
14	Clarke Jackson		13:56	1-1	0-0	0-0	0	2	2	2	0	2	0	0	0	0	0	-11
3	Vivienne Knee		18:15	0-2	0-1	1-2	1	2	3	2	0	1	0	2	0	1	0	11
15	Maya Watts		03:04	0-0	0-0	0-0	0	0	0	0	0	0	0	0	0	0	0	1
Team							4	2	6			0		0				
Totals				14-42	5-18	19-25	10	23	33	22	24	52	5	17	5	1	0	5

Technical Fouls: Parker-Hall 2nd0:20

Shooting By Period		
1st FG%	4-12	33.3%
3PT%	2-6	33.3%
FT%	8-9	88.9%
2nd FG%	2-12	16.7%
3PT%	0-3	0.0%
FT%	2-2	100%
3rd FG%	6-10	60.0%
3PT%	2-5	40.0%
FT%	2-4	50%
4th FG%	2-8	25.0%
3PT%	1-4	25.0%
FT%	7-10	70%
GM FG%	14-42	33.3%
3PT%	5-18	27.8%
FT%	19-25	76.0%

Dead Ball Rebounds: 6, 3

Mount St. Mary's - 47 Record: 1-2

NO.	Name		Min	FG M-A	3P M-A	FT M-A	Rebounds OR	DR	TOT	Fouls PF	FD	TP	AS	TO	ST	Blocks BS	BA	+/-
00	Isabella Hunt	F	35:37	2-5	1-3	2-2	0	5	5	4	7	7	1	6	2	0	0	-4
2	Tessa Engelman	F	15:34	0-5	0-3	0-0	0	0	0	1	1	0	0	0	0	0	1	-12
3	Maddie Novak	G	08:53	0-4	0-4	0-0	0	3	3	2	0	0	1	2	0	0	0	0
4	Jo Raflo	G	31:60	9-13	8-10	0-0	0	1	1	3	3	26	2	1	0	0	0	1
22	Jessica Tomasetti	G	37:24	2-13	0-3	2-2	4	3	7	4	5	6	5	3	1	0	0	-3
11	Jada Lee		31:05	2-6	0-3	2-4	1	0	1	3	3	6	0	5	0	0	0	0
50	Jackie Christ		10:14	0-0	0-0	0-0	0	1	1	4	0	0	0	2	0	0	0	4
12	Giana Hoddinott		01:32	0-0	0-0	0-0	0	0	0	0	0	0	1	0	0	0	0	-3
20	Jaedyn Jamison		16:20	0-1	0-0	0-0	0	0	0	2	1	0	0	0	1	0	0	-4
1	KC Carter		04:25	0-1	0-1	0-0	0	1	1	0	0	0	0	1	0	0	0	-7
33	McKenzie Matheny		06:57	1-4	0-1	0-0	2	1	3	1	1	2	1	0	0	0	0	3
Team							1	3	4			0		0				
Totals				16-52	9-28	6-8	8	18	26	24	21	47	10	20	5	0	1	-5

Technical Fouls: Team 1st10:00

Shooting By Period		
1st FG%	5-14	35.7%
3PT%	5-8	62.5%
FT%	0-0	0%
2nd FG%	1-12	8.3%
3PT%	0-6	0.0%
FT%	3-4	75%
3rd FG%	7-10	70.0%
3PT%	3-6	50.0%
FT%	1-2	50%
4th FG%	3-16	18.8%
3PT%	1-8	12.5%
FT%	2-2	100%
GM FG%	16-52	30.8%
3PT%	9-28	32.1%
FT%	6-8	75.0%

Dead Ball Rebounds: 4, 0

	COR	MOUNT
Biggest lead	9 (2nd 3:17)	5 (3rd 5:25)
Best Scoring Run	9(2nd 3:17)	7(3rd 9:47)
Lead Changes	2	
Times Tied	7	
Time with Lead	32:17	03:07

Points from	COR	MOUNT
Turnovers	22	15
Paint	12	14
Second Chance	10	8
Fast Breaks	2	2
Bench	9	8

Period by Period Scoring	1st	2nd	3rd	4th	TOT
COR	18	6	16	12	52
MOUNT	15	5	18	9	47

GAME 4 (FDU)

Official Basketball Box Score - Final
Mount St. Mary's at FDU
11/22/23 Stratis Arena at the Rothman Center, Hackensack, N.J.
2023-24 Women's Basketball

Game Time: 12:00 PM
Game Duration: 2:00
Attendance: 150

Officials: Tom Danaher, Keith Miller, Darwin Thompson

Mount St. Mary's - 64 Record: 2-2

NO.	Name		Min	FG M-A	3P M-A	FT M-A	Rebounds OR	DR	TOT	Fouls PF	FD	TP	AS	TO	ST	Blocks BS	BA	+/-
00	Isabella Hunt	F	21:17	2-5	0-1	0-0	2	3	5	2	0	4	2	1	1	0	0	11
20	Jaedyn Jamison	F	27:19	4-4	2-2	0-0	0	2	2	2	0	10	2	1	0	1	0	17
4	Jo Raflo	G	28:37	4-13	2-4	8-10	0	1	1	1	5	18	1	1	1	0	1	15
11	Jada Lee	G	21:29	0-6	0-2	2-2	2	1	3	3	2	2	2	2	1	0	0	4
22	Jessica Tomasetti	G	33:02	4-9	1-3	6-7	0	5	5	2	6	15	2	2	6	0	1	29
1	KC Carter		16:32	4-8	1-4	0-0	0	4	4	3	0	9	0	2	0	0	0	-3
50	Jackie Christ		07:24	2-2	0-0	0-0	0	0	0	1	0	4	0	0	0	0	0	-8
3	Maddie Novak		06:54	0-1	0-0	2-2	1	3	4	4	2	2	0	1	0	0	0	-5
2	Tessa Engelman		21:00	0-1	0-1	0-0	1	2	3	2	0	0	3	2	2	1	0	24
33	McKenzie Matheny		07:15	0-0	0-0	0-0	0	0	0	4	0	0	0	1	0	0	0	2
13	Aniya Walker		02:21	0-0	0-0	0-0	0	1	1	2	0	0	0	2	0	0	0	-10
12	Giana Hoddinott		06:50	0-2	0-0	0-0	0	1	1	1	1	0	0	3	0	0	0	-6
Team							3	0	3			0		0				
Totals				20-51	6-17	18-21	9	23	32	27	16	64	12	18	11	2	2	14

Technical Fouls::NONE

Shooting By Period		
1st FG%	8-15	53.3%
3PT%	1-5	20.0%
FT%	7-9	77.8%
2nd FG%	4-13	30.8%
3PT%	3-6	50.0%
FT%	2-2	100%
3rd FG%	5-12	41.7%
3PT%	2-4	50.0%
FT%	7-8	87.5%
4th FG%	3-11	27.3%
3PT%	0-2	0.0%
FT%	2-2	100%
GM FG%	20-51	39.2%
3PT%	6-17	35.3%
FT%	18-21	85.7%

Dead Ball Rebounds: 1, 0

FDU - 50 Record: 0-5

NO.	Name		Min	FG M-A	3P M-A	FT M-A	Rebounds OR	DR	TOT	Fouls PF	FD	TP	AS	TO	ST	Blocks BS	BA	+/-
20	Teneisia Brown	F	31:12	5-7	0-0	3-6	5	5	10	1	7	13	0	5	1	0	0	-17
45	Lilly Parke	F	23:27	0-2	0-2	0-0	1	2	3	2	1	0	0	3	0	0	0	-11
2	Wilma Sorensen	G	26:37	2-7	0-3	1-3	2	2	4	1	4	5	4	3	1	2	0	-5
11	Abby Conklin	G	40:00	2-10	2-9	4-4	2	4	6	1	3	10	5	3	3	0	0	-14
14	Nickie Carter	G	24:23	1-5	1-4	2-2	0	3	3	2	4	5	1	1	1	3	0	-7
0	Ciera Cevallos		14:51	0-4	0-2	5-8	1	1	2	4	5	5	0	4	0	0	0	-6
3	Bella Toomey		08:48	2-4	0-0	2-4	1	2	3	0	3	6	0	2	1	0	1	3
33	Allie McGinn		07:00	0-1	0-0	0-0	0	2	2	0	0	0	0	0	0	0	0	-7
1	Staci Williams		01:44	0-1	0-1	0-0	0	0	0	1	0	0	0	1	0	0	0	-5
4	Mia Andrews		10:35	0-2	0-1	0-0	0	1	1	3	0	0	1	1	0	0	0	-8
21	Rebecca Osei-Owusu		11:23	3-6	0-0	0-0	3	0	3	1	0	6	0	0	1	0	1	7
Team							0	2	2			0		1				
Totals				15-49	3-22	17-27	15	24	39	16	27	50	11	24	10	2	2	-14

Technical Fouls::NONE

Shooting By Period		
1st FG%	4-11	36.4%
3PT%	1-6	16.7%
FT%	3-4	75%
2nd FG%	3-11	27.3%
3PT%	0-5	0.0%
FT%	4-7	57.1%
3rd FG%	2-10	20.0%
3PT%	0-4	0.0%
FT%	5-10	50%
4th FG%	6-17	35.3%
3PT%	2-7	28.6%
FT%	5-6	83.3%
GM FG%	15-49	30.6%
3PT%	3-22	13.6%
FT%	17-27	63.0%

Dead Ball Rebounds: 6, 0

	MSM	FDU
Biggest lead	26 (3rd 3:56)	0 (1st 10:00)
Best Scoring Run	10(2nd 2:15)	8(4th 0:20)
Lead Changes	0	
Times Tied	0	
Time with Lead	39:37	00:00

Points from	MSM	FDU
Turnovers	32	14
Paint	26	24
Second Chance	2	6
Fast Breaks	18	7
Bench	15	17

Period by Period Scoring	1st	2nd	3rd	4th	TOT
MSM	24	13	19	8	64
FDU	12	10	9	19	50

2023-2024 BOX SCORES

GAME 5 (UMES)

Official Basketball Box Score - Final
Mount St. Mary's at UMES
11/29/23 Hytche Center, Princess Anne
2023-24 Women's Basketball

Game Time: 6:00 PM
Game Duration: 1:50
Attendance: 183

Officials: Daryl Humphrey, Ryo Hasobe, Robert Webb

Mount St. Mary's - 52 Record: 2-3

NO.	Name		Min	FG M-A	3P M-A	FT M-A	Rebounds OR	DR	TOT	Fouls PF	FD	TP	AS	TO	ST	Blocks BS	BA	+/-
00	Isabella Hunt	F	27:15	4-7	0-0	1-2	1	6	7	3	1	9	3	3	0	0	1	4
20	Jaedyn Jamison	F	20:38	0-2	0-0	1-2	0	1	1	4	1	1	2	1	0	1	1	0
4	Jo Raflo	G	32:54	3-13	2-7	1-2	0	2	2	4	2	9	0	1	1	0	1	-15
11	Jada Lee	G	27:52	3-5	0-1	1-1	1	4	5	2	2	7	0	2	1	0	1	-8
22	Jessica Tomasetti	G	35:18	5-12	2-3	0-0	1	2	3	1	2	12	1	1	0	0	1	-13
33	McKenzie Matheny		15:56	0-1	0-1	0-0	0	1	1	2	0	0	0	3	0	0	0	-24
1	KC Carter		23:49	4-10	2-7	4-4	1	3	4	1	1	14	0	1	0	0	0	-23
2	Tessa Engelman		10:47	0-1	0-1	0-2	1	2	3	0	1	0	1	2	3	1	0	0
3	Maddie Novak		05:31	0-1	0-1	0-0	0	0	0	2	0	0	0	1	0	0	0	-6
Team							0	0	0			0		1				
Totals				19-52	6-21	8-13	5	21	26	19	10	52	7	16	5	2	5	-17

Technical Fouls: Hunt 3rd8:14

Shooting By Period		
1st FG%	7-15	46.7%
3PT%	4-8	50.0%
FT%	0-0	0%
2nd FG%	4-13	30.8%
3PT%	0-3	0.0%
FT%	2-4	50%
3rd FG%	4-11	36.4%
3PT%	1-6	16.7%
FT%	3-5	60%
4th FG%	4-13	30.8%
3PT%	1-4	25.0%
FT%	3-4	75%
GM FG%	19-52	36.5%
3PT%	6-21	28.6%
FT%	8-13	61.5%

Dead Ball Rebounds: 5, 2

UMES - 69 Record: 4-3

NO.	Name		Min	FG M-A	3P M-A	FT M-A	Rebounds OR	DR	TOT	Fouls PF	FD	TP	AS	TO	ST	Blocks BS	BA	+/-
2	Mahogany Lester	C	32:46	3-11	0-0	2-2	8	9	17	1	2	8	1	0	1	1	1	16
24	Lesley Thomas	C	14:52	1-2	0-0	1-2	2	0	2	2	1	3	1	0	0	0	0	6
4	Ja'la Bannerman	G	24:44	3-8	2-6	3-5	0	0	0	2	4	11	1	3	1	0	0	9
5	Mya Thomas	G	27:28	4-13	2-7	2-2	1	2	3	0	0	12	4	3	0	1	1	17
25	Ashanti Lynch	G	21:22	3-6	1-2	0-0	2	3	5	2	0	7	0	1	1	1	0	14
21	Ariana Seawell		24:55	4-9	0-0	2-2	5	4	9	1	1	10	0	0	0	2	0	8
11	Zamara Haynes		28:46	6-17	1-4	4-5	3	6	9	2	7	17	1	5	0	0	0	14
1	Cache' Wilson		13:28	0-0	0-0	0-0	0	2	2	0	1	0	2	1	2	0	0	4
12	Chaniqwa Gilliam		03:52	0-1	0-1	1-2	0	0	0	0	1	1	0	2	0	0	0	-7
31	Amira Ofunniyin		07:47	0-0	0-0	0-0	0	0	0	0	1	0	0	0	0	0	0	4
Team							0	0	0			0		0				
Totals				24-67	6-20	15-20	21	26	47	10	18	69	10	15	5	5	2	17

Technical Fouls::NONE

Shooting By Period		
1st FG%	4-19	21.1%
3PT%	2-7	28.6%
FT%	3-6	50%
2nd FG%	7-15	46.7%
3PT%	2-5	40.0%
FT%	2-2	100%
3rd FG%	8-18	44.4%
3PT%	0-3	0.0%
FT%	7-7	100%
4th FG%	5-15	33.3%
3PT%	2-5	40.0%
FT%	3-5	60%
GM FG%	24-67	35.8%
3PT%	6-20	30.0%
FT%	15-20	75.0%

Dead Ball Rebounds: 4, 2

	MSMU	UMES
Biggest lead	8 (1st 0:29)	17 (4th 1:36)
Best Scoring Run	5(1st 7:28)	9(3rd 0:41)
Lead Changes	7	
Times Tied	2	
Time with Lead	10:24	28:16

Points from	MSMU	UMES
Turnovers	14	15
Paint	26	24
Second Chance	2	20
Fast Breaks	12	6
Bench	14	28

Period by Period Scoring	1st	2nd	3rd	4th	TOT
MSMU	18	10	12	12	52
UMES	13	18	23	15	69

GAME 6 (LOYOLA)

Official Basketball Box Score - Final
Mount St. Mary's at Loyola Maryland
12/02/23 Reitz Arena, Baltimore, Md.
2023-24 Women's Basketball

Game Time: 12:00 PM
Game Duration: 1:45
Attendance: 321

Officials: Angelica Suffren, Jeffrey Smith, Bryan Brunette

Mount St. Mary's - 42 Record: 2-4

NO.	Name		Min	FG M-A	3P M-A	FT M-A	Rebounds OR	DR	TOT	Fouls PF	FD	TP	AS	TO	ST	Blocks BS	BA	+/-
00	Isabella Hunt	F	30:49	3-7	0-2	0-0	1	3	4	3	3	6	1	1	0	1	0	-21
20	Jaedyn Jamison	F	16:51	0-2	0-2	0-0	0	1	1	0	0	0	1	1	2	0	0	2
4	Jo Raflo	G	32:58	2-8	0-4	2-3	0	3	3	2	3	6	1	0	1	1	0	-18
11	Jada Lee	G	32:05	2-8	2-4	2-2	0	0	0	3	2	8	2	4	2	0	0	-30
22	Jessica Tomasetti	G	32:34	6-14	1-4	0-0	0	1	1	1	1	13	1	2	0	0	0	-22
1	KC Carter		07:10	0-1	0-0	1-2	0	0	0	1	1	1	0	0	0	0	0	1
50	Jackie Christ		10:14	1-3	0-0	0-0	2	2	4	1	0	2	0	0	0	0	0	-9
2	Tessa Engelman		03:17	0-0	0-0	0-0	0	1	1	1	0	0	0	0	0	0	0	-7
33	McKenzie Matheny		10:25	0-0	0-0	0-0	0	1	1	2	0	0	0	0	0	0	0	-6
12	Giana Hoddinott		09:18	1-2	1-1	0-0	0	0	0	1	1	3	1	0	1	0	0	5
3	Maddie Novak		08:38	1-5	1-5	0-0	0	1	1	2	0	3	0	0	1	0	0	-2
13	Aniya Walker		05:41	0-2	0-1	0-0	0	2	2	0	0	0	0	1	0	0	0	2
Team							1	0	1			0		1				
Totals				16-52	5-23	5-7	4	15	19	17	11	42	7	10	7	2	0	-21

Technical Fouls::NONE

Shooting By Period		
1st FG%	2-15	13.3%
3PT%	0-4	0.0%
FT%	0-0	0%
2nd FG%	4-10	40.0%
3PT%	1-4	25.0%
FT%	1-2	50%
3rd FG%	5-15	33.3%
3PT%	2-8	25.0%
FT%	2-2	100%
4th FG%	5-12	41.7%
3PT%	2-7	28.6%
FT%	2-3	66.7%
GM FG%	16-52	30.8%
3PT%	5-23	21.7%
FT%	5-7	71.4%

Dead Ball Rebounds: 1, 0

Loyola Maryland - 63 Record: 4-3

NO.	Name		Min	FG M-A	3P M-A	FT M-A	Rebounds OR	DR	TOT	Fouls PF	FD	TP	AS	TO	ST	Blocks BS	BA	+/-
11	Lex Therien	F	33:31	5-13	0-1	4-6	2	12	14	1	6	14	1	3	2	0	0	20
35	Ava Therien	F	30:14	4-9	0-0	5-5	4	7	11	0	4	13	3	0	1	0	0	15
1	Kelly Ratigan	G	29:43	5-11	4-7	0-0	0	4	4	1	0	14	1	3	1	0	2	16
15	Laura Salmeron	G	24:59	4-6	1-3	1-2	0	1	1	1	2	10	3	2	0	0	0	6
34	Amandine Amorich	G	14:59	0-3	0-0	0-0	1	1	2	3	0	0	2	1	0	0	0	19
12	Cristina Garcia		27:55	0-3	0-1	0-0	0	1	1	3	0	0	0	1	0	0	0	5
55	Lily Bottomley		13:37	2-2	0-0	0-0	4	1	5	0	1	4	0	2	0	0	0	9
2	Meliah Van-Otoo		19:07	2-4	1-1	3-3	1	1	2	2	3	8	2	3	2	0	0	17
5	Kimmie Hicks		03:18	0-1	0-0	0-0	0	1	1	0	1	0	0	0	0	0	0	0
24	Ally Lovisolo		02:38	0-0	0-0	0-0	0	1	1	0	0	0	0	0	0	0	0	-2
Team							1	2	3			0		1				
Totals				22-52	6-13	13-16	13	32	45	11	17	63	12	16	6	0	2	21

Technical Fouls::NONE

Shooting By Period		
1st FG%	7-16	43.8%
3PT%	0-3	0.0%
FT%	2-2	100%
2nd FG%	8-11	72.7%
3PT%	3-4	75.0%
FT%	4-4	100%
3rd FG%	4-11	36.4%
3PT%	1-3	33.3%
FT%	4-6	66.7%
4th FG%	3-14	21.4%
3PT%	2-3	66.7%
FT%	3-4	75%
GM FG%	22-52	42.3%
3PT%	6-13	46.2%
FT%	13-16	81.3%

Dead Ball Rebounds: 5, 1

	Mount	Loyola
Biggest lead	0 (1st 10:00)	26 (3rd 2:30)
Best Scoring Run	8(4th 5:52)	11(1st 5:36)
Lead Changes	0	
Times Tied	0	
Time with Lead	00:00	39:30

Points from	Mount	Loyola
Turnovers	8	7
Paint	16	26
Second Chance	0	11
Fast Breaks	9	2
Bench	9	12

Period by Period Scoring	1st	2nd	3rd	4th	TOT
Mount	4	10	14	14	42
Loyola	16	23	13	11	63

GAME 7 (BUCKNELL)

Official Basketball Box Score - Final
Bucknell at Mount St. Mary's
12/05/23 Knott Arena, Emmitsburg
2023-24 Women's Basketball

Game Time: 7:00 PM
Game Duration: 1:50
Attendance: 544

Officials: Don Cummiskey, Ashley Rivera, Montrell Cade

Bucknell - 46 Record: 2-7

NO.	Name		Min	FG M-A	3P M-A	FT M-A	Rebounds OR	DR	TOT	Fouls PF	FD	TP	AS	TO	ST	Blocks BS	BA	+/-
0	Emma Theodorsson	F	37:39	5-12	1-3	1-2	2	11	13	4	3	12	2	3	0	1	2	-5
10	Isabella King	F	21:36	3-4	2-3	0-0	0	2	2	2	0	8	0	3	0	0	0	5
12	Ashley Sofilkanich	F	28:31	4-12	0-1	7-10	1	4	5	4	6	15	0	3	1	2	1	-5
1	Ashley O'Connor	G	32:45	0-3	0-1	0-0	0	1	1	1	0	0	2	2	0	0	0	-12
4	Caroline Dingler	G	34:42	2-3	0-1	0-0	0	2	2	1	1	4	0	2	1	0	0	-7
31	Nicole Davis		10:54	1-3	0-0	0-0	0	0	0	1	1	2	1	1	1	0	0	-2
11	Blake Matthews		06:59	0-0	0-0	0-0	0	2	2	0	0	0	1	0	0	0	0	0
20	Kaylee Reinbeau		02:57	0-0	0-0	0-0	0	0	0	0	0	0	0	0	0	0	0	-6
33	Julie Kulesza		23:58	2-7	1-4	0-0	1	4	5	0	0	5	0	1	0	0	0	-13
Team							1	2	3			0		0				
Totals				17-44	4-13	8-12	5	28	33	13	11	46	6	15	3	3	3	-9

Technical Fouls::NONE

Shooting By Period		
1st FG%	7-12	58.3%
3PT%	2-4	50.0%
FT%	0-0	0%
2nd FG%	3-14	21.4%
3PT%	0-3	0.0%
FT%	3-4	75%
3rd FG%	4-7	57.1%
3PT%	1-2	50.0%
FT%	2-2	100%
4th FG%	3-11	27.3%
3PT%	1-4	25.0%
FT%	3-6	50%
GM FG%	17-44	38.6%
3PT%	4-13	30.8%
FT%	8-12	66.7%

Dead Ball Rebounds: 3, 0

Mount St. Mary's - 55 Record: 3-4

NO.	Name		Min	FG M-A	3P M-A	FT M-A	Rebounds OR	DR	TOT	Fouls PF	FD	TP	AS	TO	ST	Blocks BS	BA	+/-
00	Isabella Hunt	F	34:12	2-6	0-1	4-4	3	9	12	3	6	8	3	2	1	0	0	9
50	Jackie Christ	C	16:51	1-5	0-0	0-0	1	1	2	2	1	2	0	1	0	1	0	2
4	Jo Raflo	G	33:57	5-16	2-5	2-2	0	0	0	0	2	14	2	2	3	1	1	14
11	Jada Lee	G	33:12	4-6	0-2	2-2	2	2	4	0	1	10	4	0	4	0	0	8
22	Jessica Tomasetti	G	32:01	6-11	1-3	0-0	1	1	2	1	1	13	1	0	0	0	0	6
2	Tessa Engelman		22:26	0-4	0-1	0-0	0	4	4	2	0	0	0	0	1	0	0	3
3	Maddie Novak		21:18	3-10	2-7	0-2	0	4	4	3	2	8	0	1	0	1	1	8
20	Jaedyn Jamison		06:03	0-1	0-1	0-0	0	0	0	0	0	0	0	0	0	1	0	-5
Team							3	2	5			0		2				
Totals				21-59	5-20	8-10	10	23	33	11	13	55	10	8	9	3	3	9

Technical Fouls::NONE

Shooting By Period		
1st FG%	6-16	37.5%
3PT%	2-5	40.0%
FT%	0-0	0%
2nd FG%	4-14	28.6%
3PT%	0-5	0.0%
FT%	0-2	0%
3rd FG%	5-17	29.4%
3PT%	1-5	20.0%
FT%	2-2	100%
4th FG%	6-12	50.0%
3PT%	2-5	40.0%
FT%	6-6	100%
GM FG%	21-59	35.6%
3PT%	5-20	25.0%
FT%	8-10	80.0%

Dead Ball Rebounds: 2, 0

	BISON	MOUNT
Biggest lead	6 (1st 8:01)	9 (4th 2:23)
Best Scoring Run	6(1st 8:01)	5(1st 4:43)
Lead Changes	7	
Times Tied	4	
Time with Lead	23:01	14:55

Points from	BISON	MOUNT
Turnovers	7	9
Paint	18	20
Second Chance	0	9
Fast Breaks	2	6
Bench	7	8

Period by Period Scoring	1st	2nd	3rd	4th	TOT
BISON	16	9	11	10	46
MOUNT	14	8	13	20	55

GAME 8 (GEORGE MASON)

Official Basketball Box Score - Final
George Mason at Mount St. Mary's
12/09/23 Knott Arena, Emmitsburg
2023-24 Women's Basketball

Game Time: 1:00 PM
Game Duration: 1:37
Attendance: 624

Officials: Tom Danaher, Scott Berkins, Ivy Lin

George Mason - 77 Record: 8-1

NO.	Name		Min	FG M-A	3P M-A	FT M-A	Rebounds OR	DR	TOT	Fouls PF	FD	TP	AS	TO	ST	Blocks BS	BA	+/-
11	Nekhu Mitchell	F	16:20	3-7	0-2	2-2	1	1	2	1	2	8	0	1	0	0	0	9
0	Taylor Jameson	G	23:05	4-14	2-10	0-0	1	5	6	3	0	10	6	2	2	0	1	34
4	Sonia Smith	G	24:01	3-11	2-6	3-3	1	2	3	0	2	11	2	0	0	0	1	26
14	Paula Suarez	G	16:06	0-4	0-2	0-0	1	4	5	0	0	0	6	3	1	0	0	12
22	Ta'Viyanna Habib	G	19:38	3-5	2-4	0-0	1	1	2	2	0	8	0	2	1	0	0	34
1	Jazmyn Doster		10:50	0-1	0-0	0-0	4	3	7	1	2	0	0	0	0	0	1	3
2	Zahirah Walton		21:44	4-11	0-1	3-4	2	5	7	2	2	11	0	1	3	1	1	38
3	Kennedy Harris		23:54	6-12	3-8	0-0	2	3	5	3	0	15	3	1	1	0	0	35
23	Carmen Williams		17:06	0-3	0-1	0-0	1	3	4	1	0	0	2	0	0	0	0	12
32	Page Greenburg		14:58	4-8	4-7	0-0	1	1	2	0	1	12	0	0	0	0	0	17
30	Amy O'Hara		12:18	1-1	0-0	0-0	3	4	7	0	0	2	0	2	1	1	0	15
Team							4	2	6			0		1				
Totals				28-77	13-41	8-9	22	34	56	13	9	77	19	13	9	2	4	47

Technical Fouls::NONE

Shooting By Period		
1st FG%	9-19	47.4%
3PT%	4-8	50.0%
FT%	6-6	100%
2nd FG%	5-16	31.3%
3PT%	1-7	14.3%
FT%	1-2	50%
3rd FG%	6-22	27.3%
3PT%	1-9	11.1%
FT%	1-1	100%
4th FG%	8-20	40.0%
3PT%	7-17	41.2%
FT%	0-0	0%
GM FG%	28-77	36.4%
3PT%	13-41	31.7%
FT%	8-9	88.9%

Dead Ball Rebounds: 0, 0

Mount St. Mary's - 30 Record: 3-5

NO.	Name		Min	FG M-A	3P M-A	FT M-A	Rebounds OR	DR	TOT	Fouls PF	FD	TP	AS	TO	ST	Blocks BS	BA	+/-
00	Isabella Hunt	F	28:28	2-6	0-1	0-0	1	6	7	0	1	4	0	4	3	0	0	-39
50	Jackie Christ	C	20:17	2-4	0-0	0-0	2	3	5	2	0	4	0	4	0	1	0	-16
4	Jo Raflo	G	26:30	2-12	1-7	0-0	0	1	1	1	1	5	2	1	1	0	0	-41
11	Jada Lee	G	38:03	3-6	0-1	0-0	0	6	6	0	3	6	2	6	2	1	0	-44
22	Jessica Tomasetti	G	32:09	3-12	1-7	0-0	0	7	7	1	4	7	0	1	1	0	0	-39
2	Tessa Engelman		16:29	0-1	0-1	1-2	0	0	0	2	1	1	0	0	1	1	0	-14
3	Maddie Novak		20:50	1-6	0-3	1-2	0	1	1	2	2	3	0	3	0	0	2	-31
20	Jaedyn Jamison		17:14	0-4	0-4	0-0	0	3	3	1	1	0	0	2	0	1	0	-11
Team							2	1	3			0		1				
Totals				13-51	2-24	2-4	5	28	33	9	13	30	4	22	8	4	2	-47

Technical Fouls::NONE

Shooting By Period		
1st FG%	3-12	25.0%
3PT%	0-6	0.0%
FT%	0-0	0%
2nd FG%	3-14	21.4%
3PT%	0-5	0.0%
FT%	0-0	0%
3rd FG%	3-12	25.0%
3PT%	1-5	20.0%
FT%	2-4	50%
4th FG%	4-13	30.8%
3PT%	1-8	12.5%
FT%	0-0	0%
GM FG%	13-51	25.5%
3PT%	2-24	8.3%
FT%	2-4	50.0%

Dead Ball Rebounds: 1, 0

	MASON	MOUNT
Biggest lead	47 (4th 2:03)	0 (1st 10:00)
Best Scoring Run	16(3rd 6:39)	6(3rd 0:52)
Lead Changes	0	
Times Tied	0	
Time with Lead	38:56	00:00

Points from	MASON	MOUNT
Turnovers	23	4
Paint	24	16
Second Chance	19	2
Fast Breaks	7	2
Bench	40	4

Period by Period Scoring	1st	2nd	3rd	4th	TOT
MASON	28	12	14	23	77
MOUNT	6	6	9	9	30

2023-2024 BOX SCORES

GAME 9 (FAIRFIELD)

Official Basketball Box Score - Final
Mount St. Mary's at Fairfield
12/16/23 Leo D. Mahoney Arena, Fairfield
2023-24 Women's Basketball

Game Time: 2:00 PM
Game Duration: 1:49
Attendance: 612

Officials: Lori Deustch, Anthony Reddin, Ashley Rivera

Mount St. Mary's - 44 Record: 3-6 (0-1)

NO.	Name		Min	FG M-A	3P M-A	FT M-A	Rebounds OR	DR	TOT	Fouls PF	FD	TP	AS	TO	ST	Blocks BS	BA	+/-
00	Isabella Hunt	F	29:30	2-3	0-0	2-2	1	3	4	5	2	6	1	8	2	1	0	-18
50	Jackie Christ	C	12:33	2-3	0-0	0-0	0	1	1	3	1	4	0	2	0	0	0	-7
4	Jo Raflo	G	29:56	2-8	2-5	2-2	0	2	2	4	3	8	2	3	0	1	0	-7
11	Jada Lee	G	36:40	2-11	1-3	4-4	1	5	6	1	2	9	3	3	1	0	1	-15
22	Jessica Tomasetti	G	34:52	3-9	0-2	2-4	0	4	4	2	4	8	3	4	1	0	1	-14
3	Maddie Novak		10:01	0-0	0-0	2-4	0	1	1	1	2	2	0	0	0	0	0	-6
20	Jaedyn Jamison		23:24	2-7	1-3	0-0	0	5	5	1	1	5	0	1	1	1	0	-8
1	KC Carter		07:56	0-3	0-3	0-0	0	1	1	0	0	0	0	0	0	0	0	-7
2	Tessa Engelman		04:19	0-2	0-1	0-0	0	0	0	0	0	0	1	0	0	0	0	-6
33	McKenzie Matheny		08:41	0-0	0-0	0-0	1	2	3	0	0	0	0	0	0	0	0	-2
12	Giana Hoddinott		01:04	0-0	0-0	0-0	0	0	0	0	0	0	0	0	0	0	0	0
13	Aniya Walker		01:04	1-1	0-0	0-1	0	0	0	0	1	2	0	0	0	0	0	0
Team							1	3	4			0		0				
Totals				14-47	4-17	12-17	4	27	31	17	16	44	9	22	5	3	2	-18

Technical Fouls::NONE

Shooting By Period		
1st FG%	4-9	44.4%
3PT%	1-5	20.0%
FT%	6-8	75%
2nd FG%	1-10	10.0%
3PT%	0-3	0.0%
FT%	0-2	0%
3rd FG%	5-15	33.3%
3PT%	2-4	50.0%
FT%	4-4	100%
4th FG%	4-13	30.8%
3PT%	1-5	20.0%
FT%	2-3	66.7%
GM FG%	14-47	29.8%
3PT%	4-17	23.5%
FT%	12-17	70.6%

Dead Ball Rebounds: 2, 0

Fairfield - 62 Record: 8-1 (1-0)

NO.	Name		Min	FG M-A	3P M-A	FT M-A	Rebounds OR	DR	TOT	Fouls PF	FD	TP	AS	TO	ST	Blocks BS	BA	+/-
5	Meghan Andersen	F	30:04	8-14	3-6	0-0	2	6	8	2	4	19	3	2	3	2	1	21
15	Lauren Beach	F	12:00	1-3	0-1	0-0	0	0	0	3	0	2	0	1	0	0	0	2
1	Kendall McGruder	G	25:46	1-6	0-2	0-0	1	0	1	1	2	2	3	3	1	0	0	11
3	Janelle Brown	G	26:18	3-12	1-5	0-0	4	4	8	2	1	7	2	2	1	0	0	24
4	Kaety L'Amoreaux	G	28:55	2-10	2-8	1-2	1	5	6	2	3	7	1	4	4	0	0	9
10	Izabela Nicoletti-Leite		20:08	1-2	0-1	0-0	0	3	3	0	0	2	4	2	1	0	0	4
21	Nicole Gallagher		14:46	0-2	0-1	0-0	1	2	3	1	1	0	1	2	1	0	2	2
23	Emina Selimovic		26:28	7-11	1-2	6-7	2	6	8	2	5	21	0	1	0	0	0	17
11	Karly Fischer		08:16	0-3	0-0	0-0	1	2	3	1	0	0	1	3	0	0	0	-7
25	Mackenzie Daleba		04:36	0-0	0-0	0-2	0	1	1	2	1	0	0	0	0	0	0	4
12	Kate Peek		01:39	0-0	0-0	0-0	0	0	0	0	0	0	0	0	0	0	0	3
22	Casey Prior		01:04	1-1	0-0	0-0	0	0	0	0	0	2	0	0	0	0	0	0
Team							4	3	7			0		0				
Totals				24-64	7-26	7-11	16	32	48	16	17	62	15	20	11	2	3	18

Technical Fouls::NONE

Shooting By Period		
1st FG%	5-14	35.7%
3PT%	2-9	22.2%
FT%	4-4	100%
2nd FG%	6-12	50.0%
3PT%	2-3	66.7%
FT%	1-2	50%
3rd FG%	5-19	26.3%
3PT%	2-7	28.6%
FT%	2-2	100%
4th FG%	8-19	42.1%
3PT%	1-7	14.3%
FT%	0-3	0%
GM FG%	24-64	37.5%
3PT%	7-26	26.9%
FT%	7-11	63.6%

Dead Ball Rebounds: 1, 0

	MSM	FFD
Biggest lead	3 (1st 7:38)	20 (4th 3:50)
Best Scoring Run	5(3rd 1:24)	10(2nd 4:16)
Lead Changes	1	
Times Tied	3	
Time with Lead	00:51	35:38

Points from	MSM	FFD
Turnovers	13	16
Paint	18	30
Second Chance	4	10
Fast Breaks	4	15
Bench	9	25

Period by Period Scoring	1st	2nd	3rd	4th	TOT
MSM	15	2	16	11	44
FFD	16	15	14	17	62

GAME 10 (SIENA)

Official Basketball Box Score - Final
Siena at Mount St. Mary's
12/18/23 Knott Arena, Emmitsburg
2023-24 Women's Basketball

Game Time: 7:00 PM
Game Duration: 2:00
Attendance: 227

Officials: Sail Esho, Kenya Kirkland, Justin Paluch

Siena - 61 Record: 4-5 (1-1)

NO.	Name		Min	FG M-A	3P M-A	FT M-A	Rebounds OR	DR	TOT	Fouls PF	FD	TP	AS	TO	ST	Blocks BS	BA	+/-
21	Anajah Brown	F	19:42	1-2	0-0	2-2	2	2	4	4	3	4	0	3	0	0	0	6
0	Ahniysha Jackson	G	35:24	6-16	1-6	3-5	0	0	0	2	3	16	2	0	2	0	1	1
3	London Gamble	G	17:39	5-5	2-2	0-0	1	3	4	1	2	12	0	1	0	0	0	-7
7	Teresa Seppala	G	37:19	3-9	0-2	3-6	4	7	11	1	4	9	0	4	1	0	2	7
24	Elisa Mevius	G	31:34	2-8	0-3	2-3	0	5	5	4	1	6	3	2	2	1	0	16
12	Alden Yergey		24:29	3-9	0-2	3-4	1	2	3	2	4	9	1	1	2	0	2	5
25	Eszter Turi		15:24	0-1	0-0	0-0	1	3	4	1	3	0	0	0	0	0	0	1
11	Ciany Conyers		17:44	1-5	1-4	2-2	0	2	2	0	1	5	1	1	0	0	0	4
13	Esther Rodellar		00:45	0-0	0-0	0-0	0	0	0	0	0	0	0	0	0	0	0	-3
Team							0	3	3			0		0				
Totals				21-55	4-19	15-22	9	27	36	15	21	61	7	12	7	1	5	6

Technical Fouls::NONE

Shooting By Period		
1st FG%	6-15	40.0%
3PT%	0-4	0.0%
FT%	3-3	100%
2nd FG%	4-13	30.8%
3PT%	0-7	0.0%
FT%	3-6	50%
3rd FG%	6-17	35.3%
3PT%	3-6	50.0%
FT%	0-2	0%
4th FG%	5-10	50.0%
3PT%	1-2	50.0%
FT%	9-11	81.8%
GM FG%	21-55	38.2%
3PT%	4-19	21.1%
FT%	15-22	68.2%

Dead Ball Rebounds: 5, 3

Mount St. Mary's - 55 Record: 3-7 (0-2)

NO.	Name		Min	FG M-A	3P M-A	FT M-A	Rebounds OR	DR	TOT	Fouls PF	FD	TP	AS	TO	ST	Blocks BS	BA	+/-
00	Isabella Hunt	F	30:54	2-5	0-1	3-4	3	7	10	4	4	7	6	3	2	1	0	-2
50	Jackie Christ	C	23:38	2-2	0-0	0-0	2	1	3	3	1	4	0	5	0	0	0	-8
4	Jo Raflo	G	34:07	6-14	4-10	2-3	0	4	4	1	2	18	2	0	0	1	0	-13
11	Jada Lee	G	25:39	4-9	1-3	3-4	0	2	2	4	2	12	0	3	2	0	0	7
22	Jessica Tomasetti	G	35:43	3-16	0-4	2-2	1	8	9	3	3	8	1	3	0	0	0	-9
1	KC Carter		12:15	1-2	0-1	2-4	0	1	1	2	2	4	0	1	0	1	0	-8
3	Maddie Novak		03:47	0-1	0-0	0-0	1	0	1	1	0	0	0	0	0	0	1	-1
2	Tessa Engelman		13:42	0-2	0-1	0-0	1	2	3	2	0	0	0	1	0	1	0	-2
20	Jaedyn Jamison		13:21	1-2	0-0	0-0	0	0	0	0	1	2	1	0	0	1	0	2
33	McKenzie Matheny		06:55	0-0	0-0	0-0	0	2	2	1	0	0	0	1	0	0	0	4
Team							0	0	0			0		0				
Totals				19-53	5-20	12-17	8	27	35	21	15	55	10	17	4	5	1	-6

Technical Fouls::NONE

Shooting By Period		
1st FG%	4-13	30.8%
3PT%	1-5	20.0%
FT%	2-4	50%
2nd FG%	3-15	20.0%
3PT%	0-3	0.0%
FT%	3-4	75%
3rd FG%	7-11	63.6%
3PT%	3-4	75.0%
FT%	2-2	100%
4th FG%	5-14	35.7%
3PT%	1-8	12.5%
FT%	5-7	71.4%
GM FG%	19-53	35.8%
3PT%	5-20	25.0%
FT%	12-17	70.6%

Dead Ball Rebounds: 1, 0

	SIENA	MOUNT
Biggest lead	9 (1st 1:55)	2 (1st 8:15)
Best Scoring Run	7(1st 6:43)	9(4th 9:48)
Lead Changes	1	
Times Tied	3	
Time with Lead	35:51	00:17

Points from	SIENA	MOUNT
Turnovers	14	5
Paint	22	24
Second Chance	6	4
Fast Breaks	5	5
Bench	14	6

Period by Period Scoring	1st	2nd	3rd	4th	TOT
SIENA	15	11	15	20	61
MOUNT	11	9	19	16	55

GAME 11 (TCU)

Official Basketball Box Score - Final
Mount St. Mary's at TCU
12/22/23 Ed and Rae Schollmaier Arena, Fort Worth
2023-24 Women's Basketball

Game Time: 6:30 PM
Game Duration: 1:33
Attendance: 2,271

Officials: Michael McConnell, Kevin Pethtel, Nicole Leon

Mount St. Mary's - 34 Record: 3-8

NO.	Name		Min	FG M-A	3P M-A	FT M-A	Rebounds OR	DR	TOT	Fouls PF	FD	TP	AS	TO	ST	Blocks BS	BA	+/-
00	Isabella Hunt	F	18:01	0-6	0-0	0-0	1	1	2	1	1	0	2	1	0	0	1	-27
50	Jackie Christ	C	15:17	0-1	0-0	0-0	0	1	1	2	0	0	1	1	0	0	0	-25
4	Jo Raflo	G	34:07	2-12	1-11	0-0	0	4	4	1	0	5	1	2	0	0	0	-56
11	Jada Lee	G	36:37	3-11	2-6	0-0	2	2	4	0	1	8	1	2	2	0	1	-58
22	Jessica Tomasetti	G	33:37	5-16	2-7	0-0	2	5	7	1	0	12	3	0	0	0	2	-42
1	KC Carter		03:38	0-2	0-1	0-0	0	0	0	0	0	0	0	0	0	0	1	-4
3	Maddie Novak		05:11	0-2	0-1	0-0	0	0	0	1	0	0	0	0	0	0	1	-9
2	Tessa Engelman		19:49	2-6	0-1	0-0	1	1	2	1	0	4	1	1	0	1	1	-21
20	Jaedyn Jamison		15:41	0-2	0-2	0-0	0	3	3	1	1	0	0	0	0	0	0	-15
12	Giana Hoddinott		06:08	1-2	1-2	0-0	0	1	1	1	0	3	1	1	1	0	0	-2
33	McKenzie Matheny		11:54	1-2	0-0	0-0	1	0	1	1	0	2	0	0	0	0	0	-6
Team							1	0	1			0		1				
Totals				14-62	6-31	0-0	8	18	26	10	3	34	10	9	3	1	7	-53

Technical Fouls::NONE

Shooting By Period		
1st FG%	2-16	12.5%
3PT%	1-8	12.5%
FT%	0-0	0%
2nd FG%	3-15	20.0%
3PT%	3-10	30.0%
FT%	0-0	0%
3rd FG%	1-16	6.3%
3PT%	1-8	12.5%
FT%	0-0	0%
4th FG%	8-15	53.3%
3PT%	1-5	20.0%
FT%	0-0	0%
GM FG%	14-62	22.6%
3PT%	6-31	19.4%
FT%	0-0	0.0%

Dead Ball Rebounds: 0, 0

TCU - 87 Record: 13-0

NO.	Name		Min	FG M-A	3P M-A	FT M-A	Rebounds OR	DR	TOT	Fouls PF	FD	TP	AS	TO	ST	Blocks BS	BA	+/-
13	Sedona Prince	F	26:20	10-12	0-0	2-3	3	12	15	0	5	22	6	0	1	3	0	55
23	Aaliyah Roberson	F	30:26	5-7	0-2	0-0	2	6	8	0	1	10	2	0	1	1	0	37
3	Madison Conner	G	29:42	9-19	3-8	0-0	0	3	3	1	1	21	3	1	0	0	0	47
5	Una Jovanovic	G	28:58	2-4	1-2	0-0	0	2	2	0	1	5	7	2	0	0	0	54
21	Agnes Emma-Nnopu	G	29:21	6-10	3-6	0-0	3	7	10	0	0	15	3	0	0	2	0	53
2	Tara Manumaleuga		23:49	4-6	1-3	0-0	0	6	6	1	0	9	5	0	1	0	0	19
24	DaiJa Turner		13:40	1-3	0-0	0-0	0	1	1	1	1	2	1	1	0	1	1	-2
55	Victoria Flores		17:44	1-3	1-2	0-2	0	1	1	0	1	3	2	2	1	0	0	2
Team							1	2	3			0		0				
Totals				38-64	9-23	2-5	9	40	49	3	10	87	29	6	4	7	1	53

Technical Fouls::NONE

Shooting By Period		
1st FG%	10-18	55.6%
3PT%	2-6	33.3%
FT%	1-2	50%
2nd FG%	8-13	61.5%
3PT%	1-5	20.0%
FT%	0-0	0%
3rd FG%	13-19	68.4%
3PT%	4-8	50.0%
FT%	1-1	100%
4th FG%	7-14	50.0%
3PT%	2-4	50.0%
FT%	0-2	0%
GM FG%	38-64	59.4%
3PT%	9-23	39.1%
FT%	2-5	40.0%

Dead Ball Rebounds: 2, 0

	MSM	TCU
Biggest lead	0 (1st 10:00)	55 (4th 0:27)
Best Scoring Run	6(4th 4:29)	25(3rd 0:00)
Lead Changes	0	
Times Tied	0	
Time with Lead	00:00	39:47

Points from	MSM	TCU
Turnovers	4	8
Paint	6	46
Second Chance	2	14
Fast Breaks	2	16
Bench	9	14

Period by Period Scoring	1st	2nd	3rd	4th	TOT
MSM	5	9	3	17	34
TCU	23	17	31	16	87

GAME 12 (CANISIUS)

Official Basketball Box Score - Final
Mount St. Mary's at Canisius
01/04/24 Koessler Athletic Center, Buffalo
2023-24 Women's Basketball

Game Time: 11:00 AM
Game Duration: 1:41
Attendance: 2,196

Officials: Jorge Martinez, Colleen Thompson, Eric Pethel

Mount St. Mary's - 49 Record: 3-9 (0-3)

NO.	Name		Min	FG M-A	3P M-A	FT M-A	Rebounds OR	DR	TOT	Fouls PF	FD	TP	AS	TO	ST	Blocks BS	BA	+/-
00	Isabella Hunt	F	30:53	5-10	0-0	0-0	3	9	12	4	2	10	3	1	0	0	0	-2
20	Jaedyn Jamison	F	24:20	0-0	0-0	0-0	0	0	0	1	0	0	1	2	1	1	0	-1
4	Jo Raflo	G	27:15	3-11	0-3	1-1	0	3	3	3	1	7	1	0	0	0	0	0
11	Jada Lee	G	33:14	8-17	1-8	0-0	1	4	5	2	2	17	1	1	0	0	0	-6
22	Jessica Tomasetti	G	33:40	2-7	0-3	2-2	0	2	2	2	2	6	3	3	1	1	0	-10
3	Maddie Novak		13:06	1-5	0-3	1-3	1	0	1	2	3	3	0	0	0	0	0	-12
6	Rosa Revueltas		11:35	0-2	0-2	0-0	0	1	1	2	0	0	2	4	1	0	0	-11
50	Jackie Christ		06:07	2-2	0-0	0-0	0	1	1	0	0	4	0	0	0	0	0	-2
12	Giana Hoddinott		19:50	1-4	0-1	0-0	1	2	3	0	0	2	1	2	2	0	0	-21
Team							3	0	3			0		0				
Totals				22-58	1-20	4-6	9	22	31	16	10	49	12	13	5	2	0	-13

Technical Fouls::NONE

Shooting By Period		
1st FG%	8-16	50.0%
3PT%	1-6	16.7%
FT%	0-1	0%
2nd FG%	3-12	25.0%
3PT%	0-5	0.0%
FT%	3-3	100%
3rd FG%	5-14	35.7%
3PT%	0-5	0.0%
FT%	1-2	50%
4th FG%	6-16	37.5%
3PT%	0-4	0.0%
FT%	0-0	0%
GM FG%	22-58	37.9%
3PT%	1-20	5.0%
FT%	4-6	66.7%

Dead Ball Rebounds: 0, 0

Canisius - 62 Record: 8-4 (3-0)

NO.	Name		Min	FG M-A	3P M-A	FT M-A	Rebounds OR	DR	TOT	Fouls PF	FD	TP	AS	TO	ST	Blocks BS	BA	+/-
14	Sisi Eleko	F	35:27	10-16	1-1	1-2	2	9	11	1	4	22	2	2	0	0	0	11
2	Mackenzie Amalia	G	34:58	1-8	0-4	3-4	0	4	4	2	3	5	5	1	0	0	0	6
3	Brooklyn Thrash	G	24:18	2-4	0-0	0-0	0	1	1	1	1	4	0	1	0	0	1	4
11	Grace Heeps	G	30:23	1-3	1-3	4-4	1	3	4	0	2	7	0	1	1	0	0	9
22	Bri Rozzi	G	25:30	2-4	1-2	2-4	0	5	5	2	3	7	4	0	0	0	0	11
45	Tihanna Fulton		20:15	3-3	0-0	0-0	0	4	4	1	0	6	2	1	1	0	0	11
5	Athina Lexa		24:11	3-10	0-3	3-3	1	2	3	2	2	9	1	1	0	0	1	11
10	Giana Hernandez-Boulden		04:58	1-3	0-0	0-1	1	0	1	1	1	2	0	3	1	0	0	2
Team							3	1	4			0		2				
Totals				23-51	3-13	13-18	8	29	37	10	16	62	14	12	3	0	2	13

Technical Fouls::NONE

Shooting By Period		
1st FG%	3-13	23.1%
3PT%	0-3	0.0%
FT%	3-7	42.9%
2nd FG%	10-16	62.5%
3PT%	2-3	66.7%
FT%	3-3	100%
3rd FG%	5-11	45.5%
3PT%	0-3	0.0%
FT%	2-2	100%
4th FG%	5-11	45.5%
3PT%	1-4	25.0%
FT%	5-6	83.3%
GM FG%	23-51	45.1%
3PT%	3-13	23.1%
FT%	13-18	72.2%

Dead Ball Rebounds: 3, 0

	MOUNT	CANIS
Biggest lead	12 (1st 3:23)	13 (3rd 2:06)
Best Scoring Run	7(1st 8:11)	10(2nd 1:07)
Lead Changes	7	
Times Tied	1	
Time with Lead	14:57	24:48

Points from	MOUNT	CANIS
Turnovers	8	9
Paint	34	38
Second Chance	7	4
Fast Breaks	2	4
Bench	9	17

Period by Period Scoring	1st	2nd	3rd	4th	TOT
MOUNT	17	9	11	12	49
CANIS	9	25	12	16	62

2023-2024 BOX SCORES

GAME 13 (NIAGARA)

Official Basketball Box Score - Final
Mount St. Mary's at Niagara
01/06/24 Gallagher Center, Niagara University
2023-24 Women's Basketball

Game Time: 2:00 PM
Game Duration: 1:59
Attendance: 346

Officials: Rich Fetter, Brianna Robinson, Melissa Famme

Mount St. Mary's - 61 Record: 3-10 (0-4)

NO.	Name		Min	FG M-A	3P M-A	FT M-A	Rebounds OR	DR	TOT	Fouls PF	FD	TP	AS	TO	ST	Blocks BS	BA	+/-
00	Isabella Hunt	F	34:32	3-10	0-0	0-0	0	8	8	4	3	6	5	5	0	0	0	-14
20	Jaedyn Jamison	F	23:02	0-3	0-2	0-2	2	3	5	2	1	0	0	0	1	1	0	-18
4	Jo Raflo	G	32:46	11-20	5-9	3-4	1	0	1	2	2	30	2	0	1	1	0	-15
11	Jada Lee	G	29:54	2-5	0-1	3-3	1	1	2	3	6	7	5	3	2	0	0	-11
22	Jessica Tomasetti	G	30:55	3-8	1-3	0-0	2	2	4	2	1	7	2	5	4	0	0	-8
3	Maddie Novak		06:01	0-1	0-1	0-0	0	0	0	0	1	0	0	1	1	0	0	1
6	Rosa Revueltas		20:32	2-6	2-3	0-2	0	1	1	1	2	6	0	3	1	0	0	4
12	Giana Hoddinott		21:13	1-2	0-1	3-4	1	1	2	4	3	5	2	2	1	1	0	3
50	Jackie Christ		01:05	0-0	0-0	0-0	0	0	0	2	0	0	0	0	0	0	0	3
Team							2	5	7			0		2				
Totals				22-55	8-20	9-15	9	21	30	20	19	61	16	21	11	3	0	-11

Technical Fouls::NONE

Shooting By Period		
1st FG%	7-16	43.8%
3PT%	2-6	33.3%
FT%	2-2	100%
2nd FG%	6-12	50.0%
3PT%	5-6	83.3%
FT%	0-0	0%
3rd FG%	3-16	18.8%
3PT%	1-7	14.3%
FT%	4-8	50%
4th FG%	6-11	54.5%
3PT%	0-1	0.0%
FT%	3-5	60%
GM FG%	22-55	40.0%
3PT%	8-20	40.0%
FT%	9-15	60.0%

Dead Ball Rebounds: 3, 0

Niagara - 72 Record: 6-8 (3-1)

NO.	Name		Min	FG M-A	3P M-A	FT M-A	Rebounds OR	DR	TOT	Fouls PF	FD	TP	AS	TO	ST	Blocks BS	BA	+/-
10	Amelia Strong	F	24:59	4-6	0-0	0-0	1	2	3	4	3	8	1	3	2	0	0	12
0	Chardonnay Hartley	G	33:16	6-12	4-7	3-3	1	6	7	3	3	19	3	3	4	0	0	15
5	Aaliyah Parker	G	27:59	6-11	0-1	5-6	3	5	8	3	4	17	2	3	4	0	0	15
11	Angel Parker	G	28:34	1-6	0-4	3-6	0	3	3	3	7	5	6	4	1	0	0	18
13	Destiny Strother	G	05:40	1-3	1-3	0-0	0	1	1	3	0	3	0	0	0	0	0	1
4	Ary Hicks		26:03	3-5	1-2	1-1	0	2	2	0	1	8	4	1	0	0	0	4
25	Saige Glover		12:56	1-1	0-0	2-2	1	2	3	0	1	4	0	2	1	0	0	8
14	Alyssa Rossignol		06:40	0-2	0-0	0-0	0	0	0	1	0	0	0	0	1	0	0	-8
21	Lore Porter		16:05	2-9	2-9	0-0	1	1	2	1	0	6	1	0	0	0	2	-4
1	Shelby Fiddler		03:01	0-1	0-1	0-0	0	0	0	0	0	0	0	0	0	0	0	-6
15	Kylie Buckley		07:01	1-2	0-0	0-0	0	1	1	0	1	2	0	1	2	0	1	-3
20	Marlie Dickerson		07:47	0-1	0-0	0-0	0	2	2	1	0	0	1	0	0	0	0	3
Team							4	2	6			0		3				
Totals				25-59	8-27	14-18	11	27	38	19	20	72	18	20	15	0	3	11

Technical Fouls::NONE

Shooting By Period		
1st FG%	3-13	23.1%
3PT%	1-5	20.0%
FT%	1-2	50%
2nd FG%	4-16	25.0%
3PT%	1-7	14.3%
FT%	1-2	50%
3rd FG%	6-14	42.9%
3PT%	2-9	22.2%
FT%	8-10	80%
4th FG%	12-16	75.0%
3PT%	4-6	66.7%
FT%	4-4	100%
GM FG%	25-59	42.4%
3PT%	8-27	29.6%
FT%	14-18	77.8%

Dead Ball Rebounds: 6, 0

	MSM	NIA
Biggest lead	17 (2nd 0:47)	11 (4th 1:04)
Best Scoring Run	8(1st 1:42)	15(3rd 6:40)
Lead Changes	1	
Times Tied	1	
Time with Lead	35:20	04:22

Points from	MSM	NIA
Turnovers	16	26
Paint	28	24
Second Chance	7	10
Fast Breaks	2	9
Bench	11	20

Period by Period Scoring	1st	2nd	3rd	4th	TOT
MSM	18	17	11	15	61
NIA	8	10	22	32	72

GAME 14 (QUINNIPIAC)

Official Basketball Box Score - Final
Quinnipiac at Mount St. Mary's
01/11/24 Knott Arena, Emmitsburg
2023-24 Women's Basketball

Game Time: 7:00 PM
Game Duration: 1:46
Attendance: 285

Officials: Pastor Torres, Brandon Appel, Kaltyn Tortorice

Quinnipiac - 50 Record: 6-7 (3-1)

NO.	Name		Min	FG M-A	3P M-A	FT M-A	Rebounds OR	DR	TOT	Fouls PF	FD	TP	AS	TO	ST	Blocks BS	BA	+/-
12	Ella O'Donnell	F	35:28	5-10	0-0	5-6	2	12	14	3	5	15	2	5	0	0	0	-5
23	Anna Foley	C	22:36	4-7	0-2	0-0	1	4	5	4	4	8	1	0	0	2	0	3
5	Paige Girardi	G	20:41	0-4	0-4	0-0	0	1	1	2	0	0	1	0	0	0	0	0
10	Maria Kealy	G	22:59	0-2	0-1	0-0	0	1	1	3	0	0	5	0	1	0	0	-13
15	Karson Martin	G	35:01	3-10	0-4	0-0	1	2	3	1	2	6	2	2	1	0	0	1
2	Kassidy Thompson		02:49	0-1	0-0	0-0	0	0	0	0	0	0	1	1	0	0	0	-5
4	Grace LaBarge		29:10	3-8	1-3	5-6	2	6	8	1	5	12	0	3	1	0	0	1
11	Bri Bowen		04:00	0-1	0-0	0-0	0	0	0	0	0	0	0	1	0	0	1	-10
24	Ava Sollenne		21:28	3-9	3-7	0-0	0	2	2	3	0	9	1	1	0	0	1	3
32	Reiven Douglas		05:47	0-0	0-0	0-0	0	2	2	0	0	0	0	0	0	0	0	-5
Team							1	0	1			0		0				
Totals				18-52	4-21	10-12	7	30	37	17	16	50	13	13	3	2	2	-6

Technical Fouls::NONE

Shooting By Period		
1st FG%	4-17	23.5%
3PT%	0-5	0.0%
FT%	0-0	0%
2nd FG%	6-11	54.5%
3PT%	0-3	0.0%
FT%	3-4	75%
3rd FG%	5-13	38.5%
3PT%	3-9	33.3%
FT%	4-4	100%
4th FG%	3-11	27.3%
3PT%	1-4	25.0%
FT%	3-4	75%
GM FG%	18-52	34.6%
3PT%	4-21	19.0%
FT%	10-12	83.3%

Dead Ball Rebounds: 4, 0

Mount St. Mary's - 56 Record: 4-10 (1-4)

NO.	Name		Min	FG M-A	3P M-A	FT M-A	Rebounds OR	DR	TOT	Fouls PF	FD	TP	AS	TO	ST	Blocks BS	BA	+/-
00	Isabella Hunt	F	26:53	2-3	0-0	0-0	2	5	7	3	4	4	3	0	1	0	0	11
20	Jaedyn Jamison	F	18:37	1-2	1-2	1-2	0	2	2	2	1	4	0	1	0	0	0	-6
4	Jo Raflo	G	33:43	6-14	4-11	0-0	0	4	4	2	0	16	3	1	1	2	0	5
11	Jada Lee	G	35:57	2-10	2-6	0-0	2	2	4	2	3	6	3	3	3	0	0	7
22	Jessica Tomasetti	G	35:47	4-13	2-7	3-6	2	1	3	2	7	13	2	1	2	0	1	7
3	Maddie Novak		17:47	2-5	0-3	1-2	1	3	4	3	1	5	0	1	0	0	0	3
6	Rosa Revueltas		06:47	2-5	0-1	0-0	0	1	1	0	0	4	1	1	0	0	0	2
12	Giana Hoddinott		14:55	2-4	0-2	0-0	1	3	4	0	1	4	3	0	1	0	0	9
33	McKenzie Matheny		09:36	0-1	0-0	0-0	0	1	1	2	0	0	0	0	1	0	1	-8
Team							0	2	2			0		0				
Totals				21-57	9-32	5-10	8	24	32	16	17	56	15	8	9	2	2	6

Technical Fouls::NONE

Shooting By Period		
1st FG%	8-15	53.3%
3PT%	4-8	50.0%
FT%	0-0	0%
2nd FG%	5-12	41.7%
3PT%	1-7	14.3%
FT%	3-4	75%
3rd FG%	5-16	31.3%
3PT%	2-9	22.2%
FT%	0-0	0%
4th FG%	3-14	21.4%
3PT%	2-8	25.0%
FT%	2-6	33.3%
GM FG%	21-57	36.8%
3PT%	9-32	28.1%
FT%	5-10	50.0%

Dead Ball Rebounds: 3, 1

	QU	MOUNT
Biggest lead	0 (1st 10:00)	14 (2nd 4:15)
Best Scoring Run	10(3rd 0:51)	7(2nd 4:15)
Lead Changes	0	
Times Tied	0	
Time with Lead	00:00	38:59

Points from	QU	MOUNT
Turnovers	6	7
Paint	20	22
Second Chance	9	2
Fast Breaks	4	7
Bench	21	13

Period by Period Scoring	1st	2nd	3rd	4th	TOT
QU	8	15	17	10	50
MOUNT	20	14	12	10	56

GAME 15 (MARIST)

Official Basketball Box Score - Final
Marist at Mount St. Mary's
01/18/24 Knott Arena, Emmitsburg
2023-24 Women's Basketball

Game Time: 7:00 PM
Game Duration: 1:33
Attendance: 427

Officials: Shawn Goode, Ashley Rivera, David Troyan

Marist - 45 Record: 5-11 (3-3)

NO.	Name		Min	FG M-A	3P M-A	FT M-A	Rebounds OR	DR	TOT	Fouls PF	FD	TP	AS	TO	ST	Blocks BS	BA	+/-
20	Zaria Shazer	F	40:00	4-13	0-0	2-4	1	10	11	1	5	10	3	3	2	0	3	1
31	Morgan Lee	C	26:08	4-6	0-0	0-0	1	0	1	2	0	8	0	1	0	2	1	9
3	Kiara Fisher	G	35:28	1-7	0-4	0-0	1	10	11	0	1	2	5	5	1	0	0	9
23	Lexie Tarul	G	24:27	5-7	4-6	0-0	1	0	1	1	0	14	2	2	0	0	0	15
25	Catie Cunningham	G	29:33	0-4	0-2	2-2	0	7	7	0	2	2	1	1	0	0	0	-8
2	Jackie Piddock		17:43	1-4	1-4	0-0	0	3	3	0	1	3	0	3	0	0	0	1
22	Clara Croker		13:09	1-3	0-0	1-2	1	4	5	1	2	3	0	1	0	0	1	-9
5	Julia Corsentino		13:32	1-5	1-4	0-0	0	1	1	0	0	3	0	1	0	0	0	-13
Team							1	2	3			0		0				
Totals				17-49	6-20	5-8	6	37	43	5	11	45	11	17	3	2	5	1

Technical Fouls::NONE

Shooting By Period		
1st FG%	5-14	35.7%
3PT%	2-8	25.0%
FT%	2-2	100%
2nd FG%	2-11	18.2%
3PT%	1-5	20.0%
FT%	2-4	50%
3rd FG%	5-13	38.5%
3PT%	1-2	50.0%
FT%	0-0	0%
4th FG%	5-11	45.5%
3PT%	2-5	40.0%
FT%	1-2	50%
GM FG%	17-49	34.7%
3PT%	6-20	30.0%
FT%	5-8	62.5%

Dead Ball Rebounds: 1, 3

Mount St. Mary's - 44 Record: 4-11 (1-5)

NO.	Name		Min	FG M-A	3P M-A	FT M-A	Rebounds OR	DR	TOT	Fouls PF	FD	TP	AS	TO	ST	Blocks BS	BA	+/-
00	Isabella Hunt	F	33:05	2-9	0-1	0-2	1	9	10	3	2	4	3	1	5	1	1	-2
20	Jaedyn Jamison	F	28:26	2-8	0-4	0-0	1	3	4	2	0	4	0	1	2	1	1	2
4	Jo Raflo	G	35:44	5-15	1-4	0-0	1	6	7	0	1	11	2	1	4	1	0	-1
11	Jada Lee	G	27:25	0-6	0-4	0-0	2	2	4	0	0	0	1	0	2	1	0	-17
22	Jessica Tomasetti	G	34:45	8-17	4-8	0-0	0	4	4	2	0	20	0	2	1	0	0	-3
3	Maddie Novak		09:39	0-4	0-4	0-0	0	1	1	2	0	0	1	1	0	0	0	1
12	Giana Hoddinott		17:25	2-4	0-2	1-1	2	0	2	0	2	5	1	0	0	0	0	15
6	Rosa Revueltas		06:44	0-3	0-2	0-0	0	1	1	1	0	0	1	0	0	0	0	2
33	McKenzie Matheny		06:47	0-1	0-0	0-0	0	1	1	1	0	0	0	0	1	0	1	-2
Team							2	1	3			0		0				
Totals				19-67	5-29	1-3	9	28	37	11	5	44	9	6	14	5	2	-1

Technical Fouls::NONE

Shooting By Period		
1st FG%	5-18	27.8%
3PT%	1-9	11.1%
FT%	1-1	100%
2nd FG%	4-19	21.1%
3PT%	1-11	9.1%
FT%	0-0	0%
3rd FG%	6-17	35.3%
3PT%	2-7	28.6%
FT%	0-0	0%
4th FG%	4-13	30.8%
3PT%	1-2	50.0%
FT%	0-2	0%
GM FG%	19-67	28.4%
3PT%	5-29	17.2%
FT%	1-3	33.3%

Dead Ball Rebounds: 1, 0

	MARIST	MOUNT
Biggest lead	7 (1st 5:57)	8 (4th 6:54)
Best Scoring Run	7(4th 3:02)	10(4th 6:54)
Lead Changes	6	
Times Tied	5	
Time with Lead	20:30	14:59

Points from	MARIST	MOUNT
Turnovers	3	17
Paint	18	24
Second Chance	6	11
Fast Breaks	3	12
Bench	9	5

Period by Period Scoring	1st	2nd	3rd	4th	TOT
MARIST	14	7	11	13	45
MOUNT	12	9	14	9	44

GAME 16 (RIDER)

Official Basketball Box Score - Final
Mount St. Mary's at Rider
01/20/24 Alumni Gymnasium, Lawrenceville, NJ
2023-24 Women's Basketball

Game Time: 4:00 PM
Game Duration: 1:50
Attendance: 614

Officials: Ken Kelly, Kara Hunter, Lamar Diamond

Mount St. Mary's - 60 Record: 5-11 (2-5)

NO.	Name		Min	FG M-A	3P M-A	FT M-A	Rebounds OR	DR	TOT	Fouls PF	FD	TP	AS	TO	ST	Blocks BS	BA	+/-
00	Isabella Hunt	F	35:35	3-10	0-0	1-2	1	12	13	3	3	7	3	5	1	1	2	4
20	Jaedyn Jamison	F	26:36	2-4	0-0	0-2	3	7	10	1	2	4	1	2	0	2	0	15
4	Jo Raflo	G	34:03	5-9	3-4	0-0	0	5	5	0	0	13	2	1	2	2	0	12
11	Jada Lee	G	29:12	4-10	0-2	2-2	0	0	0	2	6	10	1	2	5	1	1	18
22	Jessica Tomasetti	G	34:17	8-18	2-4	5-6	1	2	3	0	5	23	5	1	3	0	0	13
2	Tessa Engelman		09:38	0-0	0-0	0-0	0	0	0	1	0	0	0	0	0	0	0	-6
12	Giana Hoddinott		14:07	0-4	0-1	0-0	1	0	1	0	0	0	1	2	0	1	1	-19
6	Rosa Revueltas		10:14	1-1	1-1	0-0	0	0	0	0	0	3	0	2	0	0	0	-4
3	Maddie Novak		03:20	0-0	0-0	0-0	0	1	1	2	0	0	0	1	0	0	0	-1
1	KC Carter		02:58	0-1	0-1	0-0	0	0	0	1	0	0	0	1	0	0	0	3
Team							2	2	4			0		0				
Totals				23-57	6-13	8-12	8	29	37	10	16	60	13	17	11	7	4	7

Technical Fouls::NONE

Shooting By Period		
1st FG%	4-12	33.3%
3PT%	3-4	75.0%
FT%	0-0	0%
2nd FG%	6-17	35.3%
3PT%	0-3	0.0%
FT%	2-2	100%
3rd FG%	6-13	46.2%
3PT%	0-3	0.0%
FT%	2-2	100%
4th FG%	7-15	46.7%
3PT%	3-3	100.0%
FT%	4-8	50%
GM FG%	23-57	40.4%
3PT%	6-13	46.2%
FT%	8-12	66.7%

Dead Ball Rebounds: 5, 1

Rider - 53 Record: 5-11 (2-5)

NO.	Name		Min	FG M-A	3P M-A	FT M-A	Rebounds OR	DR	TOT	Fouls PF	FD	TP	AS	TO	ST	Blocks BS	BA	+/-
44	Kaylan Deveney	C	12:34	0-6	0-0	0-0	2	2	4	2	0	0	0	2	0	0	1	-8
0	Sanaa Redmond	G	15:54	2-5	1-2	0-0	1	0	1	0	0	5	1	2	3	0	1	-5
23	Taylor Langan	G	38:56	4-15	2-4	2-2	1	6	7	4	2	12	6	5	2	0	3	-6
24	Makayla Firebaugh	G	37:06	5-13	3-8	0-0	0	8	8	3	1	13	2	6	0	0	1	-9
55	Jessika Schiffer	G	32:16	3-10	2-9	3-4	1	3	4	3	5	11	0	0	1	1	0	-4
11	Mariona Cos-Morales		22:53	2-5	0-0	0-2	1	2	3	3	2	4	2	1	0	3	1	1
10	Molly Lynch		31:30	3-3	2-2	0-0	0	0	0	1	0	8	2	3	0	0	0	0
1	Aliya McIver		03:14	0-0	0-0	0-0	0	1	1	0	0	0	0	0	0	0	0	-3
14	Sofie Bruintjes		05:37	0-0	0-0	0-0	0	1	1	0	0	0	0	0	0	0	0	-1
Team							4	2	6			0		0				
Totals				19-57	10-25	5-8	10	25	35	16	10	53	13	19	6	4	7	-7

Technical Fouls::NONE

Shooting By Period		
1st FG%	4-18	22.2%
3PT%	2-4	50.0%
FT%	0-0	0%
2nd FG%	3-13	23.1%
3PT%	2-7	28.6%
FT%	1-2	50%
3rd FG%	8-13	61.5%
3PT%	4-7	57.1%
FT%	0-2	0%
4th FG%	4-13	30.8%
3PT%	2-7	28.6%
FT%	4-4	100%
GM FG%	19-57	33.3%
3PT%	10-25	40.0%
FT%	5-8	62.5%

Dead Ball Rebounds: 1, 0

	MOU	RID
Biggest lead	10 (3rd 8:50)	4 (1st 3:13)
Best Scoring Run	11(2nd 3:38)	7(3rd 6:58)
Lead Changes	5	
Times Tied	1	
Time with Lead	30:05	06:03

Points from	MOU	RID
Turnovers	21	14
Paint	30	14
Second Chance	11	6
Fast Breaks	23	8
Bench	3	12

Period by Period Scoring	1st	2nd	3rd	4th	TOT
MOU	11	14	14	21	60
RID	10	9	20	14	53

2023-2024 BOX SCORES

GAME 17 (SAINT PETER'S)

Official Basketball Box Score - Final
Mount St. Mary's at Saint Peter's
01/25/24 Yanitelli Center, Jersey City
2023-24 Women's Basketball

Game Time: 1:00 PM
Game Duration: 2:04

Officials: Stephanie Barksdale, Rich Fetter, Ray Bullock

Mount St. Mary's - 52 **Record: 6-11 (3-5)**

NO.	Name		Min	FG M-A	3P M-A	FT M-A	Rebounds OR	DR	TOT	Fouls PF	FD	TP	AS	TO	ST	Blocks BS	BA	+/-
00	Isabella Hunt	F	28:19	2-9	0-0	0-0	1	3	4	4	3	4	0	1	4	0	1	-8
20	Jaedyn Jamison	F	10:16	0-0	0-0	0-0	0	0	0	1	0	0	1	1	1	1	0	2
4	Jo Raflo	G	34:39	4-13	3-8	1-2	0	6	6	3	3	12	3	4	0	2	0	9
11	Jada Lee	G	28:34	2-6	1-2	2-3	2	7	9	3	5	7	3	5	2	0	0	-6
22	Jessica Tomasetti	G	38:13	4-15	1-6	5-5	2	5	7	1	7	14	3	2	1	0	0	0
2	Tessa Engelman		16:15	2-3	0-0	0-0	1	2	3	3	0	4	0	1	0	1	0	9
12	Giana Hoddinott		19:02	0-3	0-1	0-0	1	3	4	1	0	0	1	1	3	0	1	10
6	Rosa Revueltas		20:20	4-7	2-5	1-1	1	1	2	3	1	11	0	2	1	0	0	2
33	McKenzie Matheny		04:22	0-1	0-0	0-0	0	0	0	1	0	0	1	2	0	0	1	-3
Team							1	3	4			0		1				
Totals				18-57	7-22	9-11	9	30	39	20	19	52	12	20	12	4	3	3

Technical Fouls::NONE

Shooting By Period		
1st	FG%	6-15	40.0%
	3PT%	4-10	40.0%
	FT%	0-0	0%
2nd	FG%	3-13	23.1%
	3PT%	1-2	50.0%
	FT%	3-3	100%
3rd	FG%	6-15	40.0%
	3PT%	1-6	16.7%
	FT%	3-4	75%
4th	FG%	3-14	21.4%
	3PT%	1-4	25.0%
	FT%	3-4	75%
GM	FG%	18-57	31.6%
	3PT%	7-22	31.8%
	FT%	9-11	81.8%

Dead Ball Rebounds: 1, 2

Saint Peter's - 49 **Record: 4-13 (1-7)**

NO.	Name		Min	FG M-A	3P M-A	FT M-A	Rebounds OR	DR	TOT	Fouls PF	FD	TP	AS	TO	ST	Blocks BS	BA	+/-
44	Fatmata Janneh	F	35:00	3-13	0-1	4-8	2	13	15	0	5	10	0	3	0	1	0	-2
21	Maria Fux	C	07:58	0-2	0-1	0-2	2	1	3	1	1	0	1	1	0	0	0	1
3	Jada Leonard	G	29:12	5-11	3-5	4-4	3	2	5	5	4	17	1	3	3	0	1	2
5	Maya Hyacienth	G	13:12	0-2	0-2	0-0	0	2	2	0	1	0	0	1	0	2	0	-5
11	Mikia Keith	G	28:38	1-4	1-4	0-0	0	2	2	5	1	3	3	2	2	0	0	4
1	Rachel Kuhl		31:41	4-8	4-7	0-2	2	2	4	2	3	12	1	1	0	0	0	-9
14	Carys Roy		22:25	0-3	0-0	0-0	2	4	6	3	0	0	0	2	0	0	2	6
20	Reilly Sunday		10:23	1-3	0-2	0-0	0	1	1	3	1	2	1	3	3	0	0	0
15	Layla Laws		16:17	2-8	0-1	1-3	1	2	3	0	4	5	2	4	1	0	1	-13
12	Emily O'Connell		05:13	0-1	0-1	0-0	0	0	0	0	0	0	0	0	0	0	0	1
Team							1	2	3			0		0				
Totals				16-55	8-24	9-19	13	31	44	19	20	49	9	20	9	3	4	-3

Technical Fouls::NONE

Shooting By Period		
1st	FG%	5-14	35.7%
	3PT%	1-5	20.0%
	FT%	2-2	100%
2nd	FG%	3-13	23.1%
	3PT%	2-8	25.0%
	FT%	1-7	14.3%
3rd	FG%	3-12	25.0%
	3PT%	3-6	50.0%
	FT%	4-4	100%
4th	FG%	5-16	31.3%
	3PT%	2-5	40.0%
	FT%	2-6	33.3%
GM	FG%	16-55	29.1%
	3PT%	8-24	33.3%
	FT%	9-19	47.4%

Dead Ball Rebounds: 4, 0

	MSM	SPU
Biggest lead	7 (3rd 1:35)	4 (1st 7:03)
Best Scoring Run	8(2nd 1:16)	8(4th 2:25)
Lead Changes	11	
Times Tied	5	
Time with Lead	21:55	15:43

Points from	MSM	SPU
Turnovers	12	18
Paint	20	16
Second Chance	11	4
Fast Breaks	6	6
Bench	15	19

Period by Period Scoring	1st	2nd	3rd	4th	TOT
MSM	16	10	16	10	52
SPU	13	9	13	14	49

GAME 18 (NIAGARA)

Official Basketball Box Score - Final
Niagara at Mount St. Mary's
01/27/24 Knott Arena, Emmitsburg
2023-24 Women's Basketball

Game Time: 2:00 PM
Game Duration: 2:05
Attendance: 1,284

Officials: Anthony Reddin, Lynda Kashouh, Alex Leap

Niagara - 80 **Record: 9-11 (6-4)**

NO.	Name		Min	FG M-A	3P M-A	FT M-A	Rebounds OR	DR	TOT	Fouls PF	FD	TP	AS	TO	ST	Blocks BS	BA	+/-
10	Amelia Strong	F	24:49	6-14	0-0	3-6	5	2	7	2	3	15	2	4	5	0	2	19
11	Angel Parker	G	26:30	2-10	0-1	0-0	0	2	2	3	6	4	1	3	1	0	1	6
13	Destiny Strother	G	17:29	2-5	0-3	0-0	0	2	2	1	0	4	1	1	1	0	0	8
20	Marlie Dickerson	G	23:32	1-2	0-1	2-2	0	2	2	2	2	4	2	4	2	0	0	26
21	Lore Porter	G	14:17	3-5	2-3	0-0	0	3	3	4	0	8	2	2	0	0	0	4
4	Ary Hicks		18:04	1-4	0-1	2-2	0	2	2	2	1	4	2	1	2	0	0	-6
15	Kylie Buckley		03:36	1-1	0-0	0-0	0	1	1	0	0	2	0	0	0	0	0	1
25	Saige Glover		19:39	4-7	0-0	2-4	6	2	8	1	4	10	1	1	0	0	0	-7
1	Shelby Fiddler		06:07	0-1	0-1	0-0	0	0	0	0	0	0	0	0	0	0	0	5
0	Chardonnay Hartley		18:54	1-8	0-2	3-4	0	2	2	1	4	5	6	0	1	0	0	13
5	Aaliyah Parker		21:33	7-13	0-1	3-5	4	5	9	2	3	17	3	2	7	0	0	15
14	Alyssa Rossignol		05:30	3-5	0-0	1-2	0	0	0	1	1	7	0	0	0	0	0	1
Team							2	0	2			0		0				
Totals				31-75	2-13	16-25	17	23	40	19	24	80	20	18	19	0	3	17

Technical Fouls::NONE

Shooting By Period		
1st	FG%	9-18	50.0%
	3PT%	1-4	25.0%
	FT%	3-4	75%
2nd	FG%	9-17	52.9%
	3PT%	1-5	20.0%
	FT%	0-2	0%
3rd	FG%	5-21	23.8%
	3PT%	0-2	0.0%
	FT%	3-4	75%
4th	FG%	8-19	42.1%
	3PT%	0-2	0.0%
	FT%	10-15	66.7%
GM	FG%	31-75	41.3%
	3PT%	2-13	15.4%
	FT%	16-25	64.0%

Dead Ball Rebounds: 6, 0

Mount St. Mary's - 63 **Record: 6-12 (3-6)**

NO.	Name		Min	FG M-A	3P M-A	FT M-A	Rebounds OR	DR	TOT	Fouls PF	FD	TP	AS	TO	ST	Blocks BS	BA	+/-
00	Isabella Hunt	F	33:19	5-7	0-0	1-1	0	8	8	2	3	11	3	5	2	0	0	-17
20	Jaedyn Jamison	F	20:19	2-3	0-1	1-2	3	4	7	5	1	5	1	2	1	1	0	3
4	Jo Raflo	G	26:52	2-8	0-4	1-2	1	5	6	2	2	5	1	4	3	1	0	-18
11	Jada Lee	G	30:38	5-13	0-2	4-4	3	2	5	5	4	14	3	8	1	0	0	-9
22	Jessica Tomasetti	G	33:36	3-8	0-1	2-4	1	2	3	1	3	8	5	5	1	1	0	-14
2	Tessa Engelman		07:19	0-2	0-0	2-2	0	0	0	2	1	2	0	0	0	0	0	-3
6	Rosa Revueltas		26:32	4-9	2-5	1-2	0	5	5	4	5	11	1	9	0	0	0	-16
12	Giana Hoddinott		21:26	3-6	1-3	0-0	2	0	2	3	0	7	2	1	1	0	0	-11
Team							1	4	5			0		0				
Totals				24-56	3-16	12-17	11	30	41	24	19	63	16	34	9	3	0	-17

Technical Fouls::NONE

Shooting By Period		
1st	FG%	5-15	33.3%
	3PT%	1-5	20.0%
	FT%	0-0	0%
2nd	FG%	9-17	52.9%
	3PT%	1-5	20.0%
	FT%	0-0	0%
3rd	FG%	6-14	42.9%
	3PT%	1-3	33.3%
	FT%	8-13	61.5%
4th	FG%	4-10	40.0%
	3PT%	0-3	0.0%
	FT%	4-4	100%
GM	FG%	24-56	42.9%
	3PT%	3-16	18.8%
	FT%	12-17	70.6%

Dead Ball Rebounds: 3, 0

	NIA	MOUNT
Biggest lead	17 (4th 0:05)	2 (1st 8:25)
Best Scoring Run	12(2nd 9:07)	9(3rd 6:26)
Lead Changes	4	
Times Tied	2	
Time with Lead	37:37	01:02

Points from	NIA	MOUNT
Turnovers	37	13
Paint	50	38
Second Chance	14	11
Fast Breaks	17	4
Bench	45	20

Period by Period Scoring	1st	2nd	3rd	4th	TOT
NIA	22	19	13	26	80
MOUNT	11	19	21	12	63

GAME 19 (IONA)

GAME 20 (MANHATTAN)

2023-2024 CONFERENCE STATS

2023-24 Mount St. Mary's Women's Basketball
Combined Team Statistics
In Conference games

as of Jan 29, 2024

Game Records

Record	Overall	Home	Away	Neutral
ALL GAMES	3-6	1-3	2-3	0-0
CONFERENCE	3-6	1-3	2-3	0-0
NON-CONFERENCE	0-0	0-0	0-0	0-0

Score by Periods

Team	1st	2nd	3rd	4th	OT	TOT
Mount St. Mary's	131	103	134	116	0	484
Opponents	115	120	137	162	0	534

Team Box Score

No.	Player				Total		3-Point		F-Throw		Rebounds											
		GP-GS	MIN	AVG	FG-FGA	FG%	3FG-3FGA	3FG%	FT-FTA	FT%	OFF	DEF	TOT	AVG	PF	DQ	A	TO	BLK	STL	PTS	AVG
4	RAFLO, Jo	9-9	289:04	32.1	44-112	.393	22-58	.379	10-14	.714	3	35	38	4.2	17	0	18	14	11	11	120	13.3
22	TOMASETTI, Jessica	9-9	311:49	34.6	38-111	.342	10-38	.263	21-29	.724	9	30	39	4.3	15	0	24	26	2	14	107	11.9
11	LEE, Jada	9-9	277:13	30.8	29-87	.333	6-31	.194	18-20	.900	12	25	37	4.1	22	1	20	28	2	18	82	9.1
00	HUNT, Isabella	9-9	282:60	31.4	26-66	.394	0-2	.000	7-11	.636	12	64	76	8.4	32	1	27	29	4	17	59	6.6
6	REVUELTAS, Rosa	7-0	102:44	14.7	13-33	.394	7-19	.368	2-5	.400	1	10	11	1.6	11	0	5	21	0	3	35	5.0
50	CHRIST, Jackie	4-2	43:22	10.8	6-7	.857	0-0	.000	0-0	.000	2	3	5	1.3	8	0	0	7	0	0	12	3.0
12	HODDINOTT, Giana	8-0	129:02	16.1	9-27	.333	1-11	.091	4-5	.800	9	9	18	2.3	8	0	11	8	2	8	23	2.9
20	JAMISON, Jaedyn	9-7	188:20	20.9	10-29	.345	2-12	.167	2-8	.250	9	24	33	3.7	15	1	5	10	9	7	24	2.7
13	WALKER, Aniya	1-0	01:04	1.1	1-1	1.000	0-0	.000	0-1	.000	0	0	0	0.0	0	0	0	0	0	0	2	2.0
3	NOVAK, Maddie	7-0	63:41	9.1	3-16	.188	0-11	.000	4-9	.444	3	6	9	1.3	11	0	1	4	0	1	10	1.4
1	CARTER, KC	3-0	23:09	7.7	1-6	.167	0-5	.000	2-4	.500	0	2	2	0.7	3	0	0	2	1	0	4	1.3
2	ENGELMAN, Tessa	5-0	51:13	10.2	2-9	.222	0-2	.000	2-2	1.000	2	4	6	1.2	8	0	0	3	2	0	6	1.2
33	MATHENY, McKenzie	5-0	36:20	7.3	0-3	.000	0-0	.000	0-0	.000	1	6	7	1.4	5	0	1	3	1	1	0	0.0
Team											12	20	32					3				
Total		**9**	**1800**		**182-507**	**.359**	**48-189**	**.254**	**72-108**	**.667**	**75**	**238**	**313**	**34.8**	**155**	**3**	**112**	**158**	**34**	**80**	**484**	**53.8**
Opponents		**9**	**1800**		**194-517**	**.375**	**52-188**	**.277**	**94-141**	**.667**	**97**	**261**	**358**	**39.8**	**136**	**2**	**120**	**151**	**14**	**76**	**534**	**59.3**

Team Statistics

	MSM	OPP
Scoring	**484**	**534**
Points per game	53.8	59.3
Scoring margin	-5.6	-
Field goals-att	**182-507**	**194-517**
Field goal pct	.359	.375
3 point fg-att	**48-189**	**52-188**
3-point FG pct	.254	.277
3-pt FG made per game	5.3	5.8
Free throws-att	**72-108**	**94-141**
Free throw pct	.667	.667
F-Throws made per game	8.0	10.4
Rebounds	**313**	**358**
Rebounds per game	34.8	39.8
Rebounding margin	-5.0	-
Assists	**112**	**120**
Assists per game	12.4	13.3
Turnovers	**158**	**151**
Turnovers per game	17.6	16.8
Turnover margin	-0.8	-
Assist/turnover ratio	0.7	0.8
Steals	**80**	**76**
Steals per game	8.9	8.4
Blocks	**34**	**14**
Blocks per game	3.8	1.6
Winning streak	**0**	**-**
Home win streak	0	-
Attendance	**2223**	**3768**
Home games-Avg/Game	4-556	5-754
Neutral site-Avg/Game	-	0-0

Team Results

Date	Opponent		Score	Att.
12/16/2023	at Fairfield	L	44-62	612
12/18/2023	Siena	L	55-61	227
01/04/2024	at Canisius	L	49-62	2196
01/06/2024	at Niagara	L	61-72	346
01/11/2024	Quinnipiac	W	56-50	285
01/18/2024	Marist	L	44-45	427
01/20/2024	at Rider	W	60-53	614
01/25/2024	at Saint Peter's	W	52-49	0
01/27/2024	Niagara	L	63-80	1284

2023-2024 SEASON STATS

2023-24 Mount St. Mary's Women's Basketball
Combined Team Statistics
All games

Game Records

Record	Overall	Home	Away	Neutral
ALL GAMES	6-12	2-5	4-7	0-0
CONFERENCE	3-6	1-3	2-3	0-0
NON-CONFERENCE	3-6	1-2	2-4	0-0

Score by Periods

Team	1st	2nd	3rd	4th	OT	TOT
Mount St. Mary's	242	189	245	224	14	914
Opponents	272	239	281	297	6	1095

Team Box Score

No.	Player				Total		3-Point		F-Throw		Rebounds											
		GP-GS	MIN	AVG	FG-FGA	FG%	3FG-3FGA	3FG%	FT-FTA	FT%	OFF	DEF	TOT	AVG	PF	DQ	A	TO	BLK	STL	PTS	AVG
4	RAFLO, Jo	18-18	578:11	32.1	78-227	.344	41-119	.345	24-32	.750	3	52	55	3.1	31	0	28	26	13	22	221	12.3
22	TOMASETTI, Jessica	18-18	618:22	34.4	75-216	.347	20-74	.270	40-52	.769	18	64	82	4.6	28	0	40	40	2	26	210	11.7
11	LEE, Jada	17-15	523:43	30.8	49-139	.353	10-51	.196	27-31	.871	20	45	65	3.8	34	1	32	52	3	32	135	7.9
00	HUNT, Isabella	18-18	551:12	30.6	46-121	.380	1-10	.100	23-32	.719	24	118	142	7.9	52	1	51	56	6	24	116	6.4
6	REVUELTAS, Rosa	7-0	102:44	14.7	13-33	.394	7-19	.368	2-5	.400	1	10	11	1.6	11	0	5	21	0	3	35	5.0
1	CARTER, KC	10-0	90:06	9.0	12-32	.375	6-22	.273	7-10	.700	1	10	11	1.1	9	0	1	7	1	1	37	3.7
50	CHRIST, Jackie	12-5	155:35	13.0	16-30	.533	0-0	.000	0-0	.000	10	13	23	1.9	22	0	1	21	1	1	32	2.7
12	HODDINOTT, Giana	14-0	164:40	11.8	12-34	.353	4-15	.267	6-7	.857	9	13	22	1.6	11	0	13	13	2	10	34	2.4
20	JAMISON, Jaedyn	18-10	349:10	19.4	15-46	.326	4-23	.174	3-10	.300	9	37	46	2.6	29	1	10	17	14	12	37	2.1
3	NOVAK, Maddie	16-3	180:13	11.3	8-55	.145	3-41	.073	8-17	.471	5	22	27	1.7	30	0	2	13	1	2	27	1.7
2	ENGELMAN, Tessa	14-3	199:50	14.3	8-38	.211	2-17	.118	4-8	.500	5	17	22	1.6	22	0	6	16	7	8	22	1.6
33	MATHENY, McKenzie	12-0	100:07	8.3	3-12	.250	0-2	.000	0-0	.000	5	10	15	1.3	16	0	3	8	1	1	6	0.5
13	WALKER, Aniya	4-0	11:06	2.8	1-3	.333	0-1	.000	0-1	.000	0	3	3	0.8	2	0	0	4	0	0	2	0.5
Team											25	34	59					10				
Total		**18**	**3625**		**336-986**	**.341**	**98-394**	**.249**	**144-205**	**.702**	**135**	**448**	**583**	**32.4**	**297**	**3**	**192**	**304**	**51**	**142**	**914**	**50.8**
Opponents		**18**	**3625**		**395-1039**	**.380**	**105-377**	**.279**	**200-286**	**.699**	**215**	**524**	**739**	**41.1**	**257**	**5**	**226**	**286**	**40**	**143**	**1095**	**60.8**

Team Statistics

	MSM	OPP
Scoring	**914**	**1095**
Points per game	50.8	60.8
Scoring margin	-10.1	-
Field goals-att	**336-986**	**395-1039**
Field goal pct	.341	.380
3 point fg-att	**98-394**	**105-377**
3-point FG pct	.249	.279
3-pt FG made per game	5.4	5.8
Free throws-att	**144-205**	**200-286**
Free throw pct	.702	.699
F-Throws made per game	8.0	11.1
Rebounds	**583**	**739**
Rebounds per game	32.4	41.1
Rebounding margin	-8.7	-
Assists	**192**	**226**
Assists per game	10.7	12.6
Turnovers	**304**	**286**
Turnovers per game	16.9	15.9
Turnover margin	-1.0	-
Assist/turnover ratio	0.6	0.8
Steals	**142**	**143**
Steals per game	7.9	7.9
Blocks	**51**	**40**
Blocks per game	2.8	2.2
Winning streak	**0**	**-**
Home win streak	0	-
Attendance	**4554**	**7649**
Home games-Avg/Game	7-651	11-695
Neutral site-Avg/Game	-	0-0

Team Results

Date	Opponent		Score	Att.
11/09/2023	at Howard	L	39-58	654
11/15/2023	at Navy	Wot	67-59	302
11/18/2023	Cornell	L	47-52	1163
11/22/2023	at FDU	W	64-50	150
11/29/2023	at UMES	L	52-69	183
12/02/2023	at Loyola Maryland	L	42-63	321
12/05/2023	Bucknell	W	55-46	544
12/09/2023	George Mason	L	30-77	624
12/16/2023	at Fairfield	L	44-62	612
12/18/2023	Siena	L	55-61	227
12/22/2023	at TCU	L	34-87	2271
01/04/2024	at Canisius	L	49-62	2196
01/06/2024	at Niagara	L	61-72	346
01/11/2024	Quinnipiac	W	56-50	285
01/18/2024	Marist	L	44-45	427
01/20/2024	at Rider	W	60-53	614
01/25/2024	at Saint Peter's	W	52-49	0
01/27/2024	Niagara	L	63-80	1284